

FERNANDO SOR

12

WALTZES

FOR GUITAR

Fingering by
Eythor Thorlaksson

THE GUITAR SCHOOL - ICELAND

www.eythorsson.com.

WALTZ 1

(Op. 45 nr. 4)

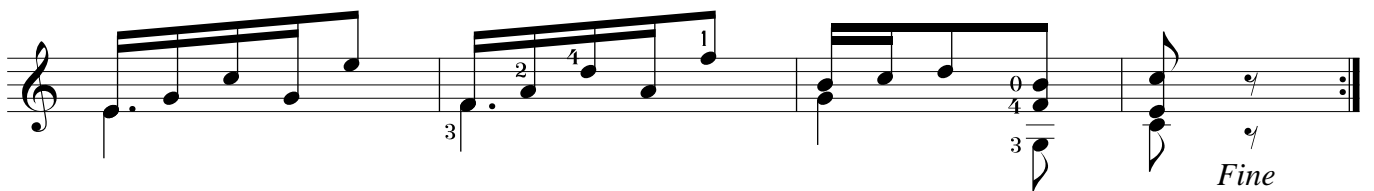
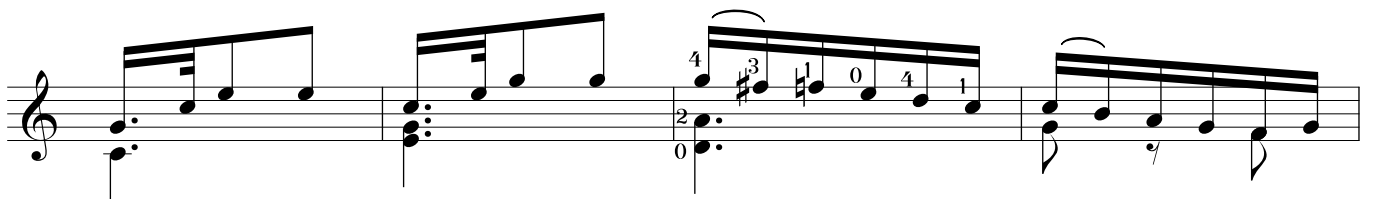
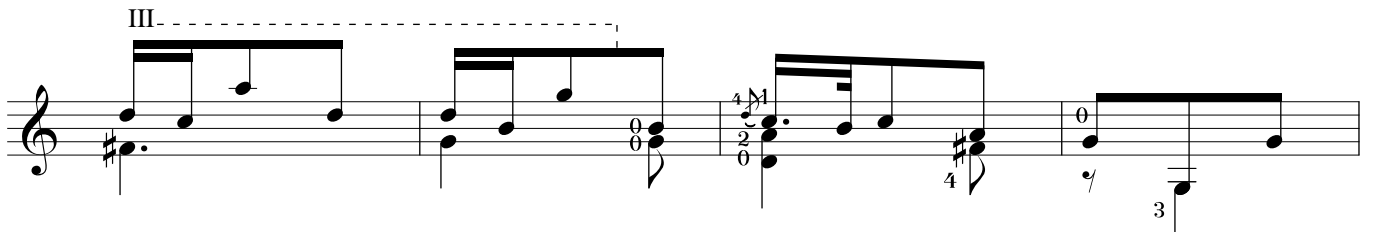
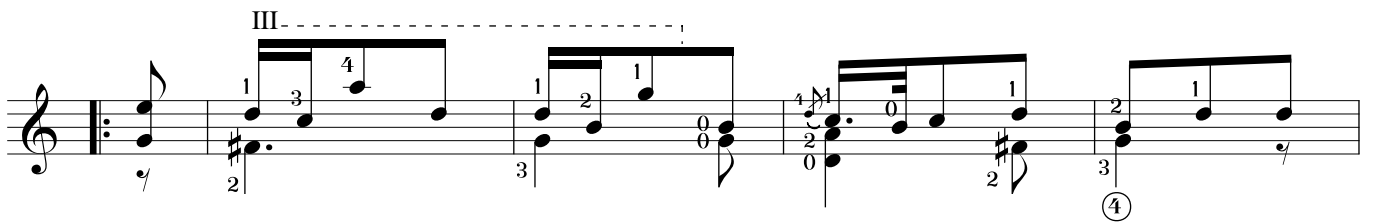
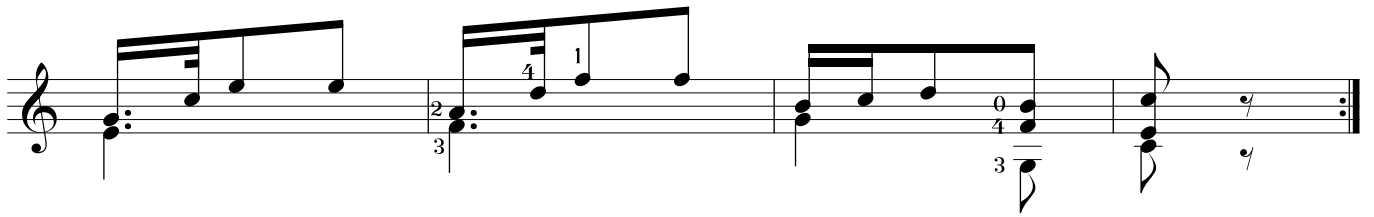
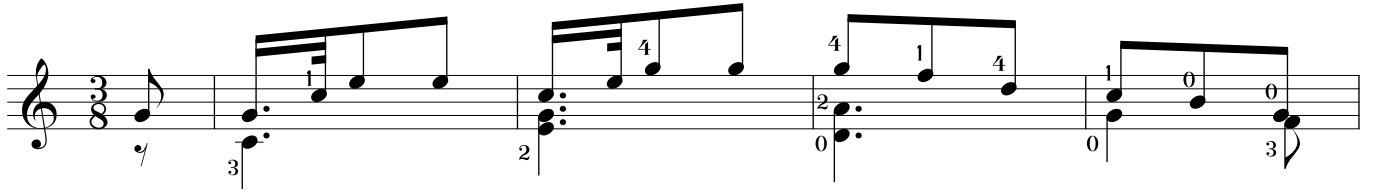

WALTZ 2

(Op. 42 nr. 2)

III-----

p i m a

④

III-----

D. C al Fine

WALTZ 3

(Op. 2 nr. 5)

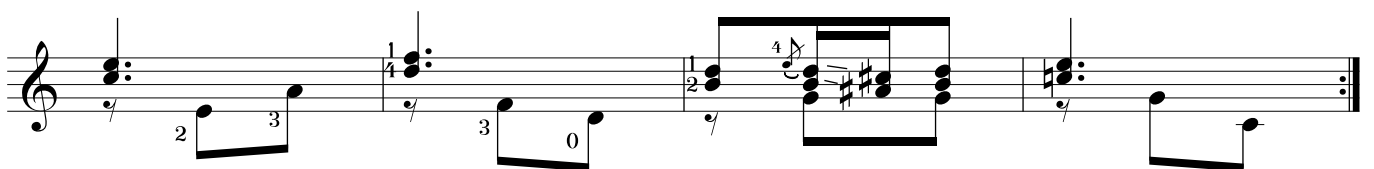
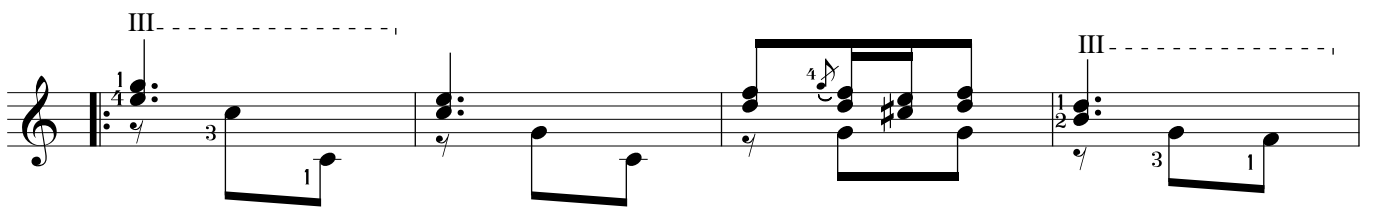
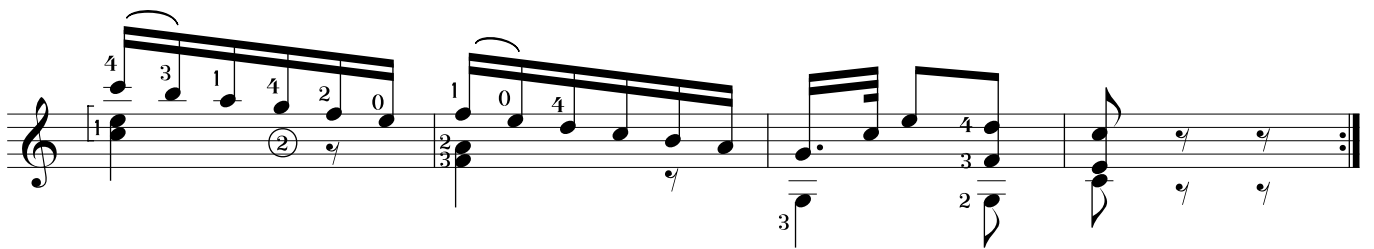
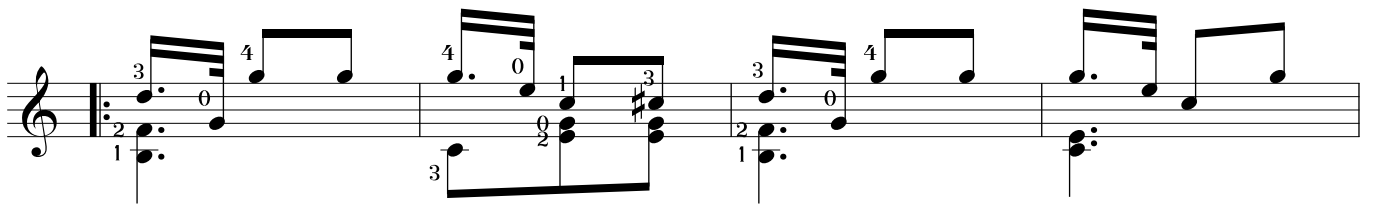
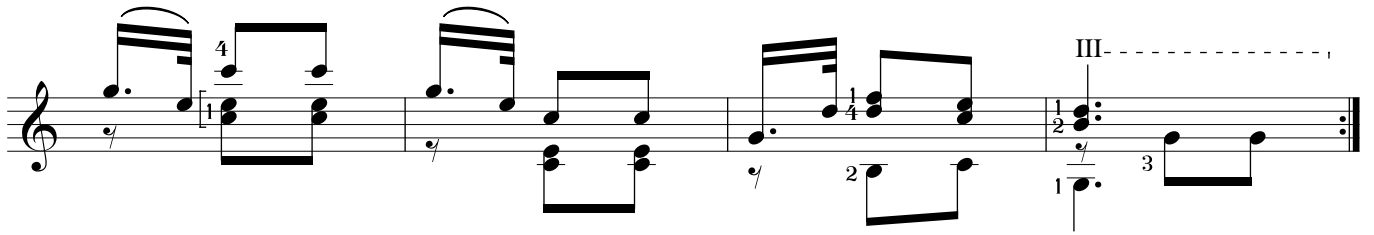
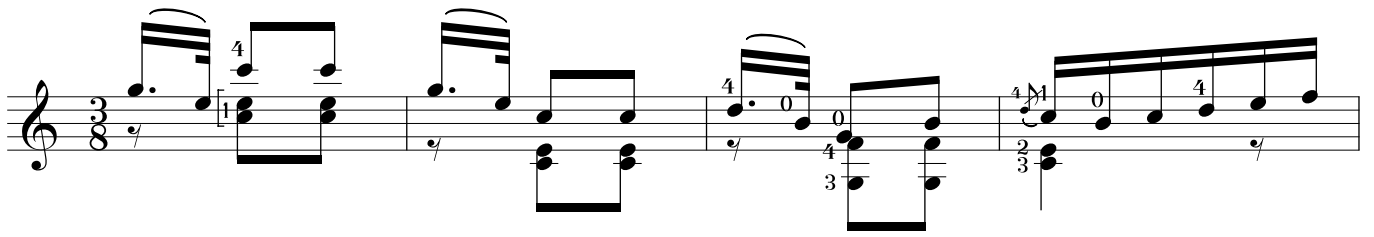

III-----

III-----

WALTZ 4

(Op. 2 nr. 2)

WALTZ 5

(Op. 8 nr. 2)

WALTZ 6

(Op. 1 nr. 2)

III-----

III-----

VII-----

VII-----

III - - - - -

III - - - - -

III - - - - -

WALTZ 7

(Op. 23 nr. 3)

⑥ = D

V.

i p i p i p

V

WALTZ 8

(Op 13 nr. 2)

V.-----

V.-----

V.-----

X-----

X-----

IX-----X-----

V-----

V-----

V-----

WALTZ 9

(Op. 17 nr. 2)

WALTZ 10

(Op. 18 nr. 1)

*D. C. al Fine
senza rep.*

WALTZ 11

(Op. 18 nr. 3)

- Staff 1:** Features chords VII, IV, and VII. It includes triplets and fingerings such as 1 2 3, 1 2 4, and 1 2 3. A circled number 3 is at the end.
- Staff 2:** Features chords VII, IV, I. VII, and 2. VII. It includes fingerings like 1 2 3, 1 2 4, and 1 2 3. A circled number 4 is at the end.
- Staff 3:** Features a triplet of chords, a circled number 3, and a circled number 4.
- Staff 4:** Features chords II and IV. It includes fingerings like 4 3 1 0, 4 2, and 4 3. A circled number 4 is at the end.
- Staff 5:** Features a circled number 4, a circled number 3, and a circled number 4.
- Staff 6:** Features chords II and IV. It includes fingerings like 2 2 1, 3 4, 0, 4 0, and 1 2 3 4. A circled number 4 is at the end.
- Staff 7:** Features chords V and II. It includes fingerings like 0 1, 4 3 2, 4 1 4, and 1 2 3. A circled number 4 is at the end.

WALTZ 12

(Op. 18 nr. 6)

*D. C al Fine
senza rep.*