Sponsor - Your Logo Here!

CHRISTMAS FAVORITES

TABLE OF CONTENTS

Angels We Have Heard On High
Auld Lang Syne
Away In A Manger
Bring A Torch Jeanette Isabella
Carol Of The Bells
Christmas Tree, O
Deck The Halls
First Noel, The
God Rest Ye Merry Gentlemen
Good King Wenceslas
Hark The Herald Angels Sing
It Came Upon The Midnight Clear
I Saw Three Ships
Jingle Bells
Joy To The World
O Come, O Come Emmanuel
O Come All Ye Faithful
O Little Town Of Bethlehem
O Holy Night
Silent Night
Up On The Housetop
We Three Kings Of Orient Are
We Wish You A Merry Christmas
What Child Is This

Copyright ©1999 mysheetmusic.com

Sponsor - Your Logo Here!

ANGELS WE HAVE HEARD ON HIGH

http://www.mysheetmusic.com

Traditional
Arrangement and PDF by Michael Daly

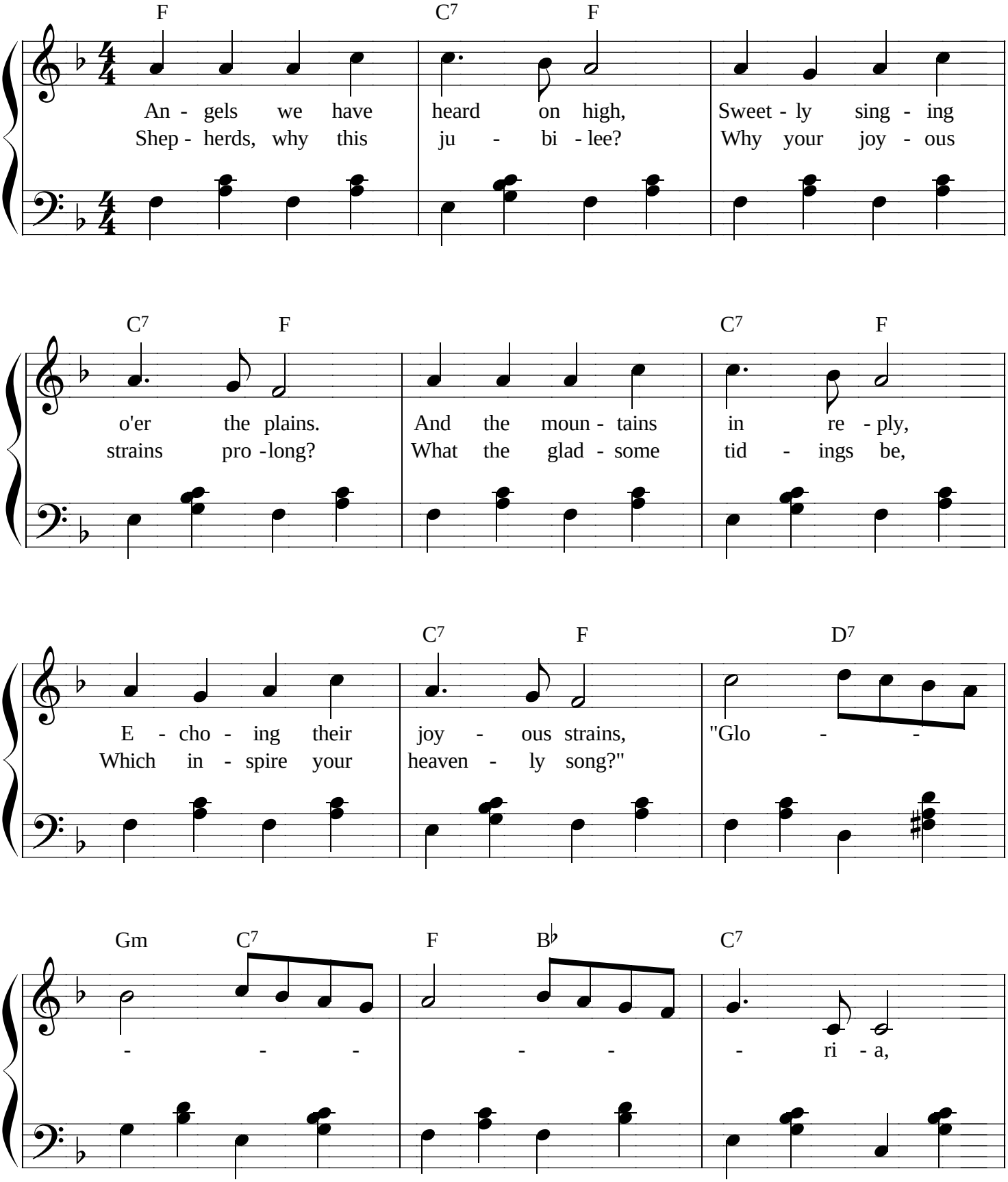

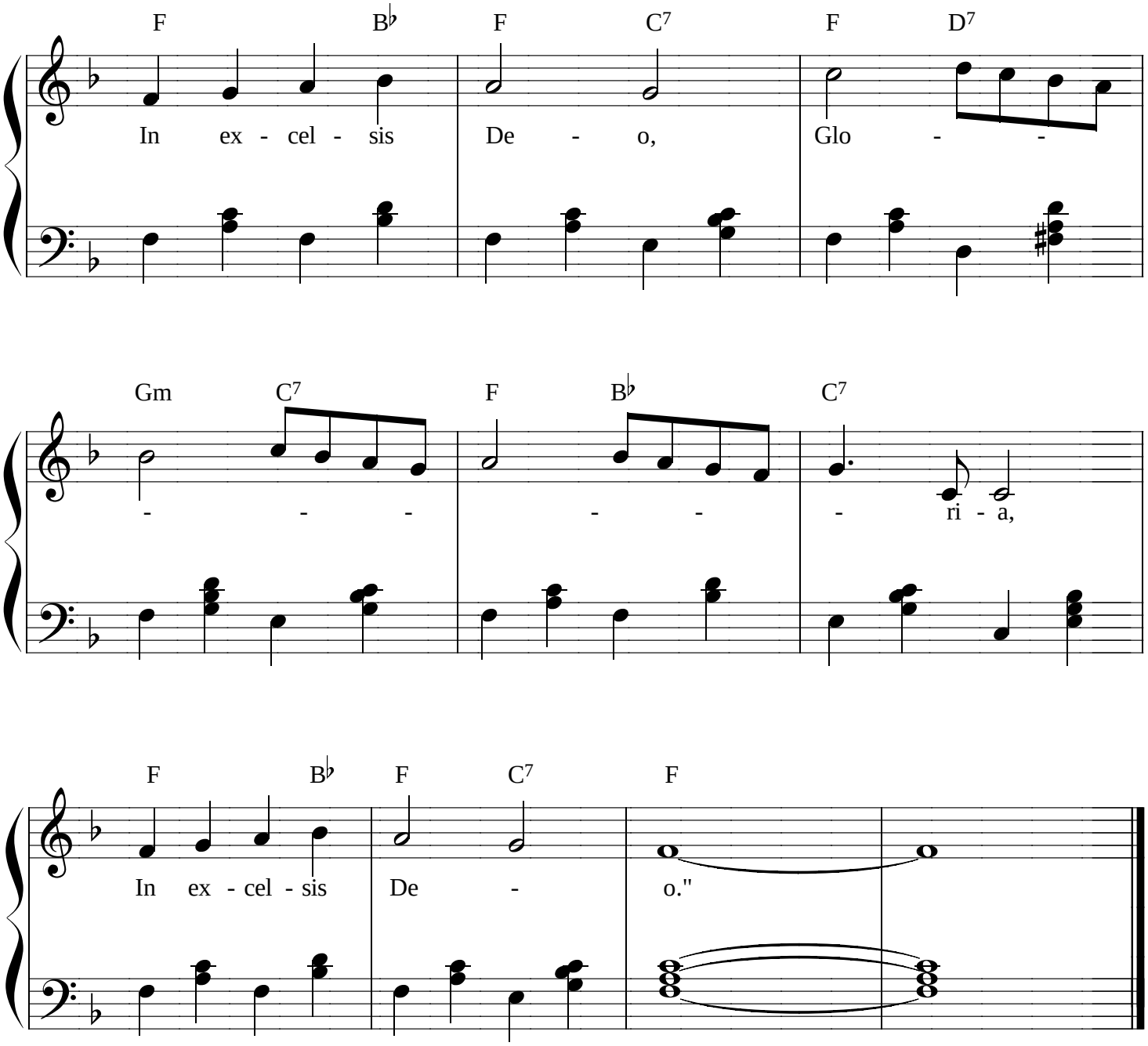
F B♭ F C7 F D7
In ex - cel - sis De - o, Glo - -
Gm C7 F B♭ C7
- - - - - - ri - a,
F B♭ F C7 F
In ex - cel - sis De - o."

AULD LANG SYNE

http://www.mysheetmusic.com

Words by Robert Burns
Music Traditional
Arr. by Michael Daly

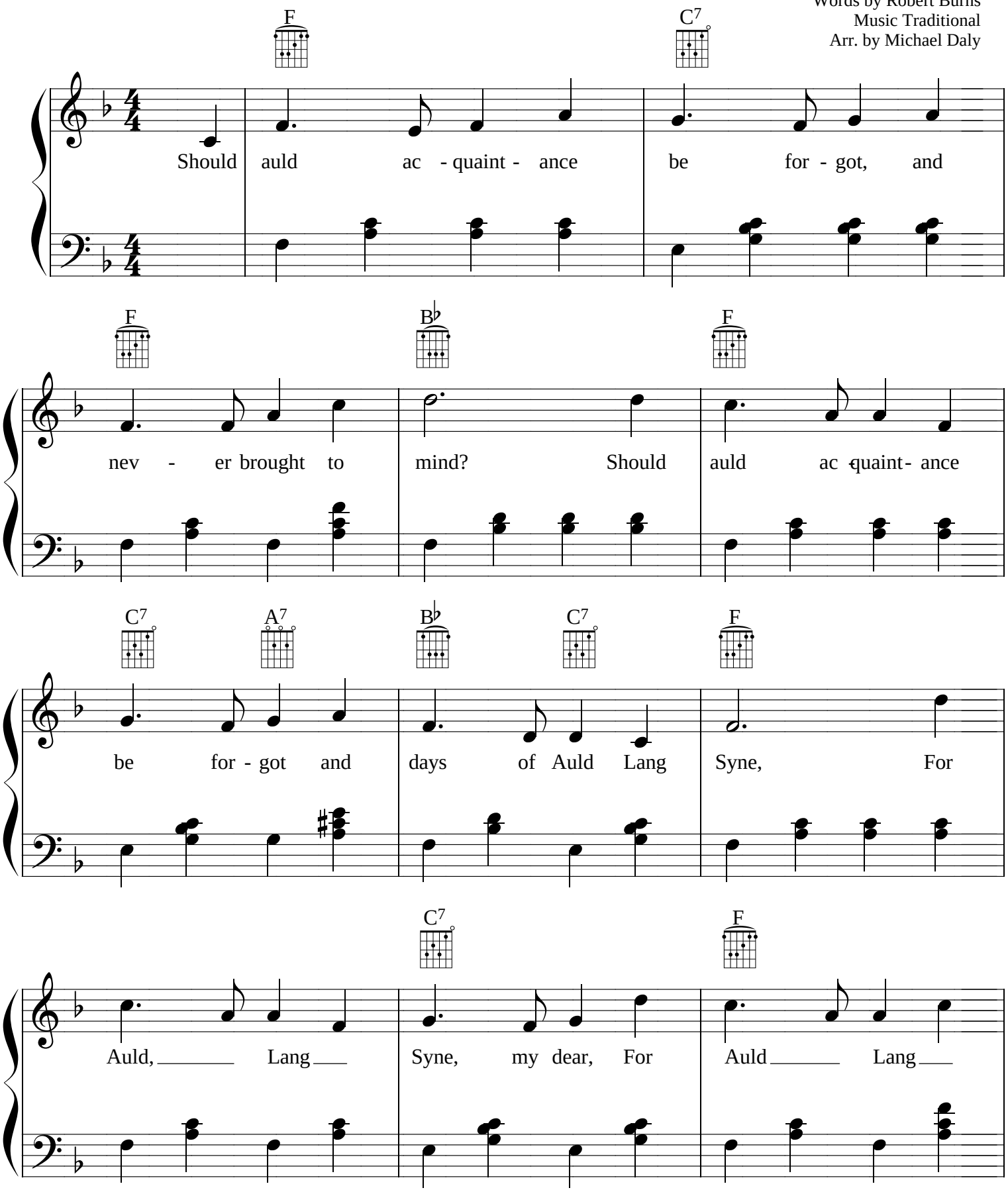

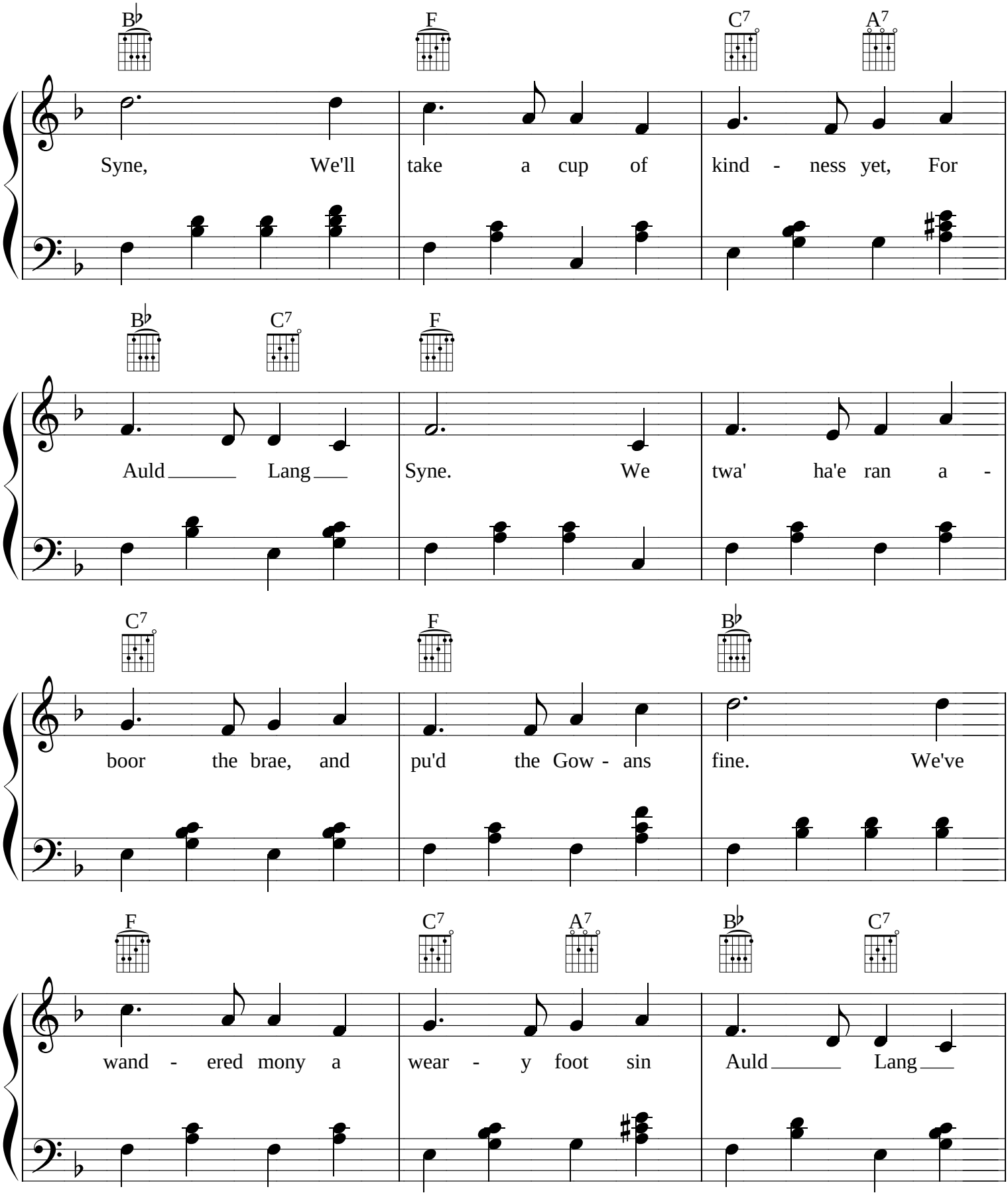
B♭ F C7 A7
Syne, We'll take a cup of kind - ness yet, For
B♭ C7 F
Auld Lang Syne. We twa' ha'e ran a -
C7 F B♭
boor the brae, and pu'd the Gow - ans fine. We've
F C7 A7 B♭ C7
wand - ered mony a wear - y foot sin Auld Lang

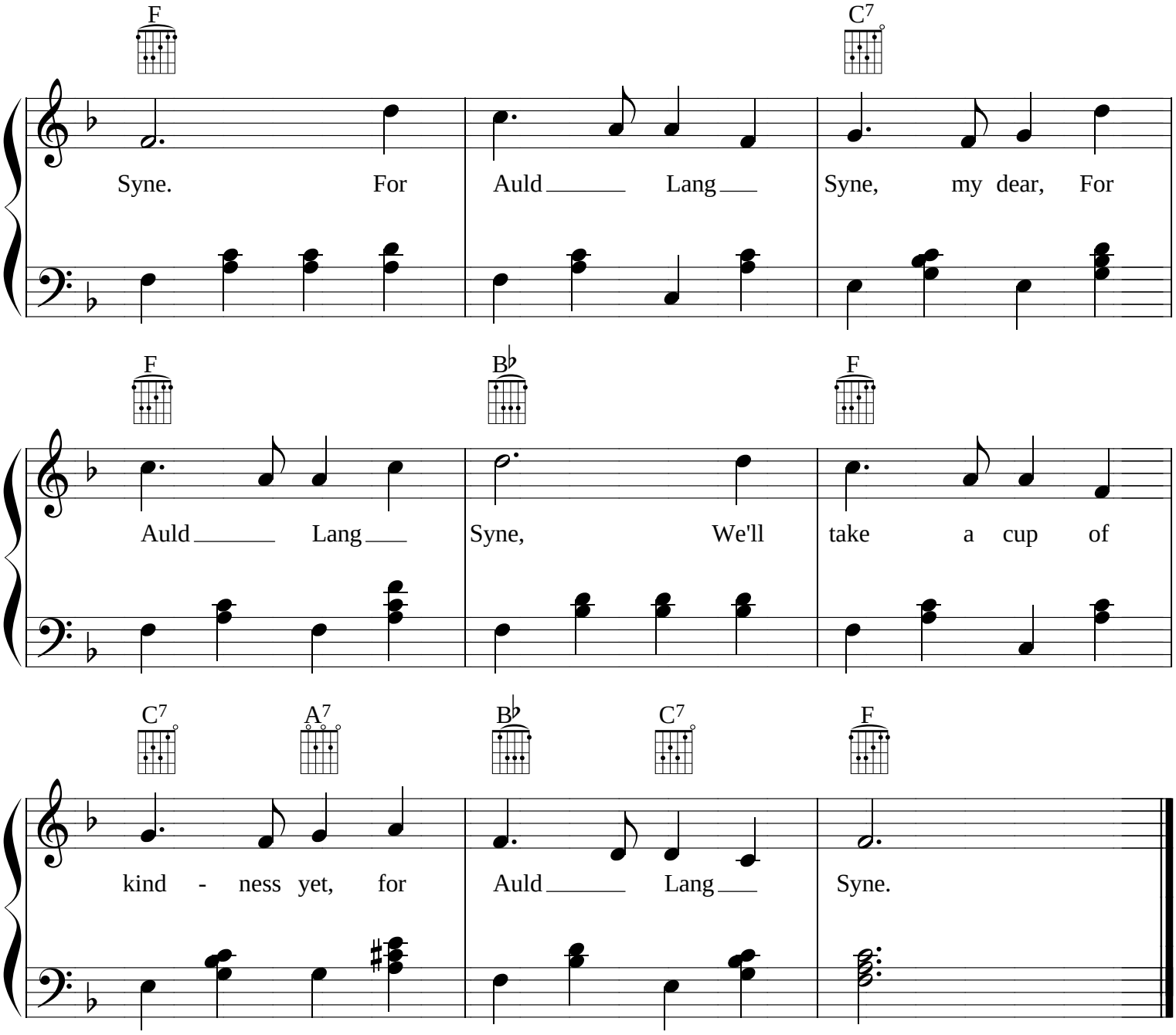
F
C7
Syne. For Auld Lang Syne, my dear, For
F
B♭
F
Auld Lang Syne, We'll take a cup of
C7
A7
B♭
C7
F
kind - ness yet, for Auld Lang Syne.

AWAY IN A MANGER

http://www.mysheetmusic.com

Traditional
Arrangement and PDF by Michael Daly

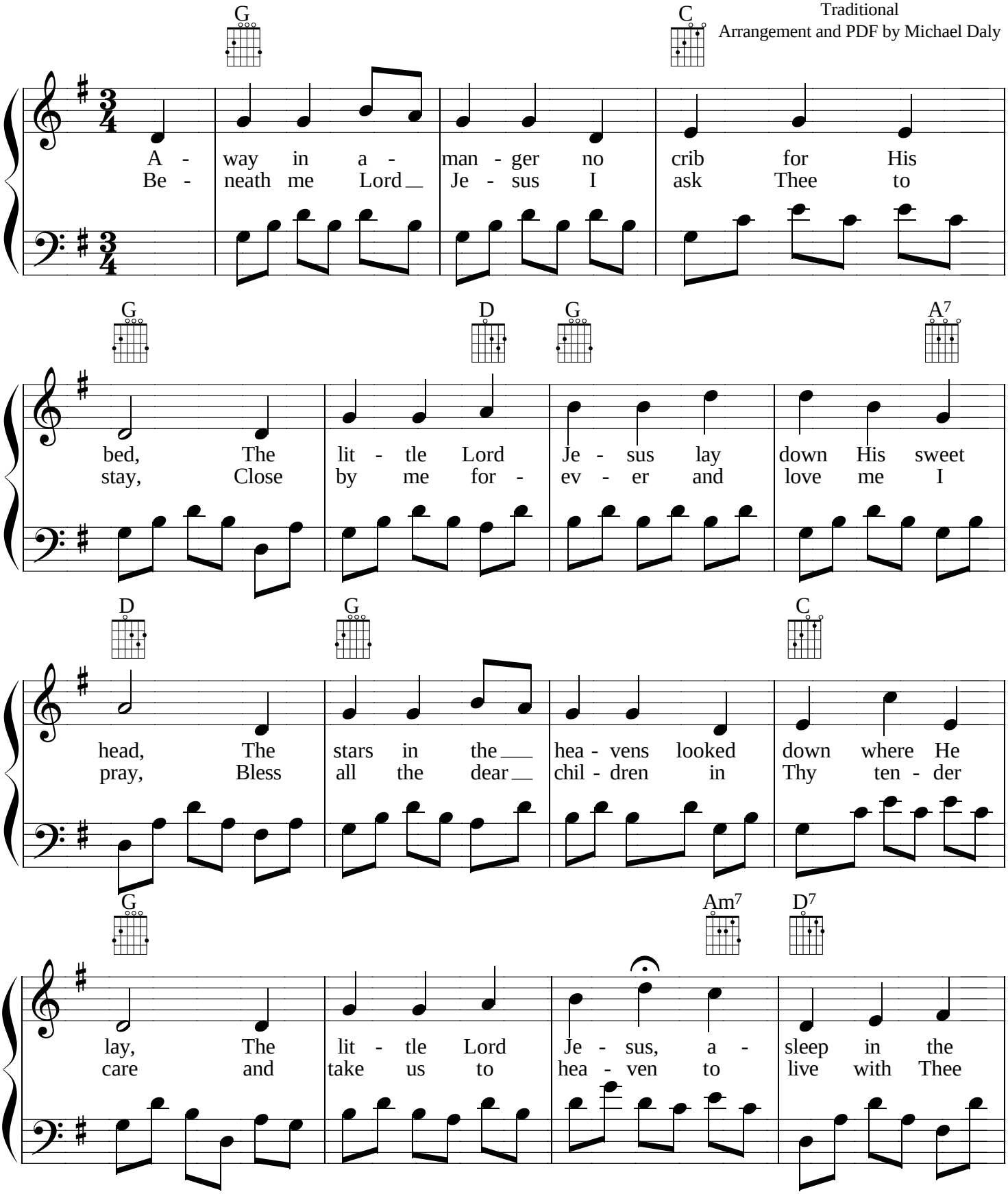

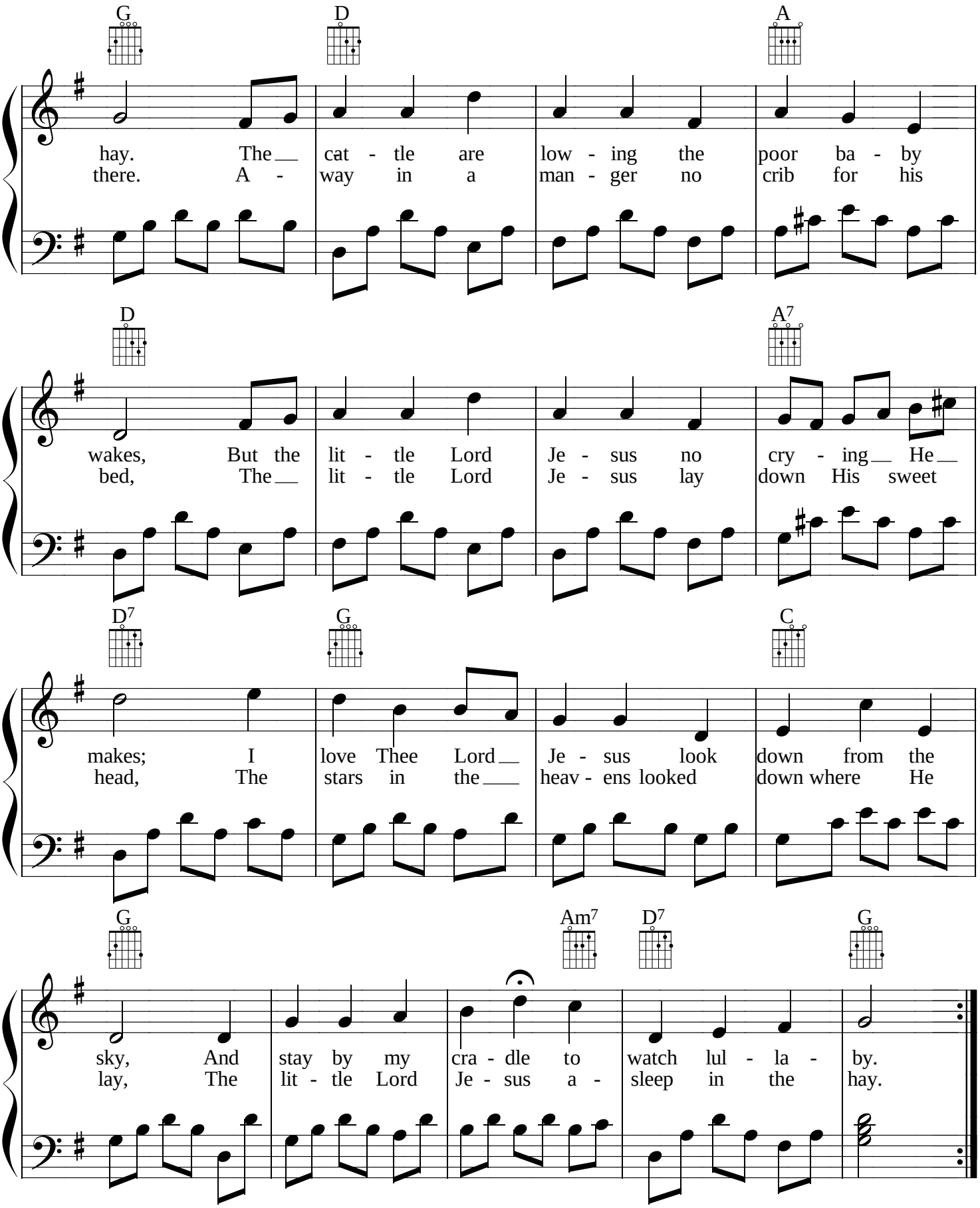
G D A
hay. The cat - tle are low - ing the poor ba - by
there. A - way in a man - ger no crib for his
D A7
wakes, But the lit - tle Lord Je - sus no cry - ing He
bed, The lit - tle Lord Je - sus lay down His sweet
D7 G C
makes; I love Thee Lord Je - sus look down from the
head, The stars in the heav - ens looked down where He
G Am7 D7 G
sky, And stay by my cra - dle to watch lul - la - by.
lay, The lit - tle Lord Je - sus a - sleep in the hay.

BRING A TORCH, JEANETTE ISABELLA

http://www.mysheetmusic.com

Traditional
Arr. by Michael Daly

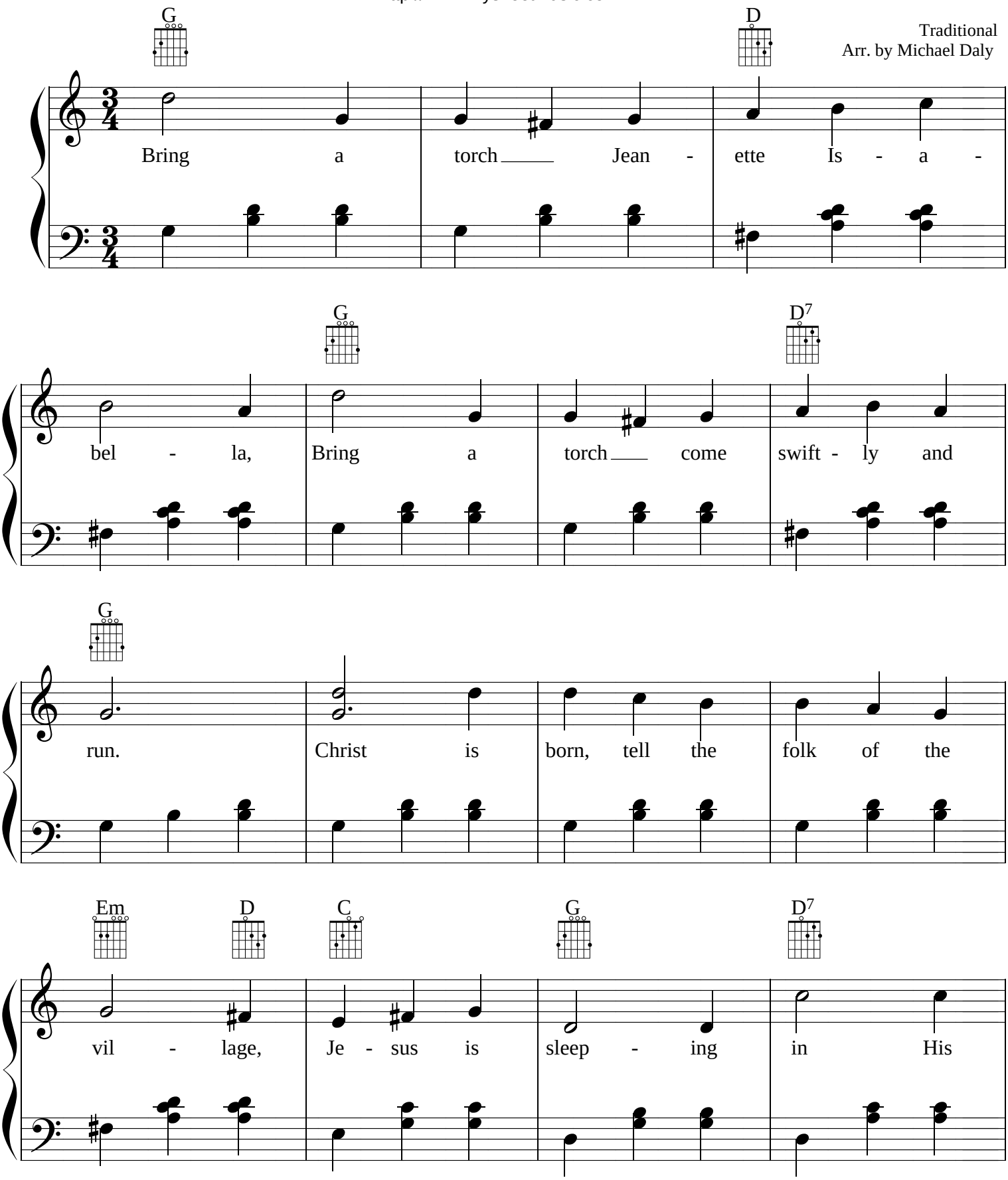

BRING A TORCH, JEANETTE ISABELLA

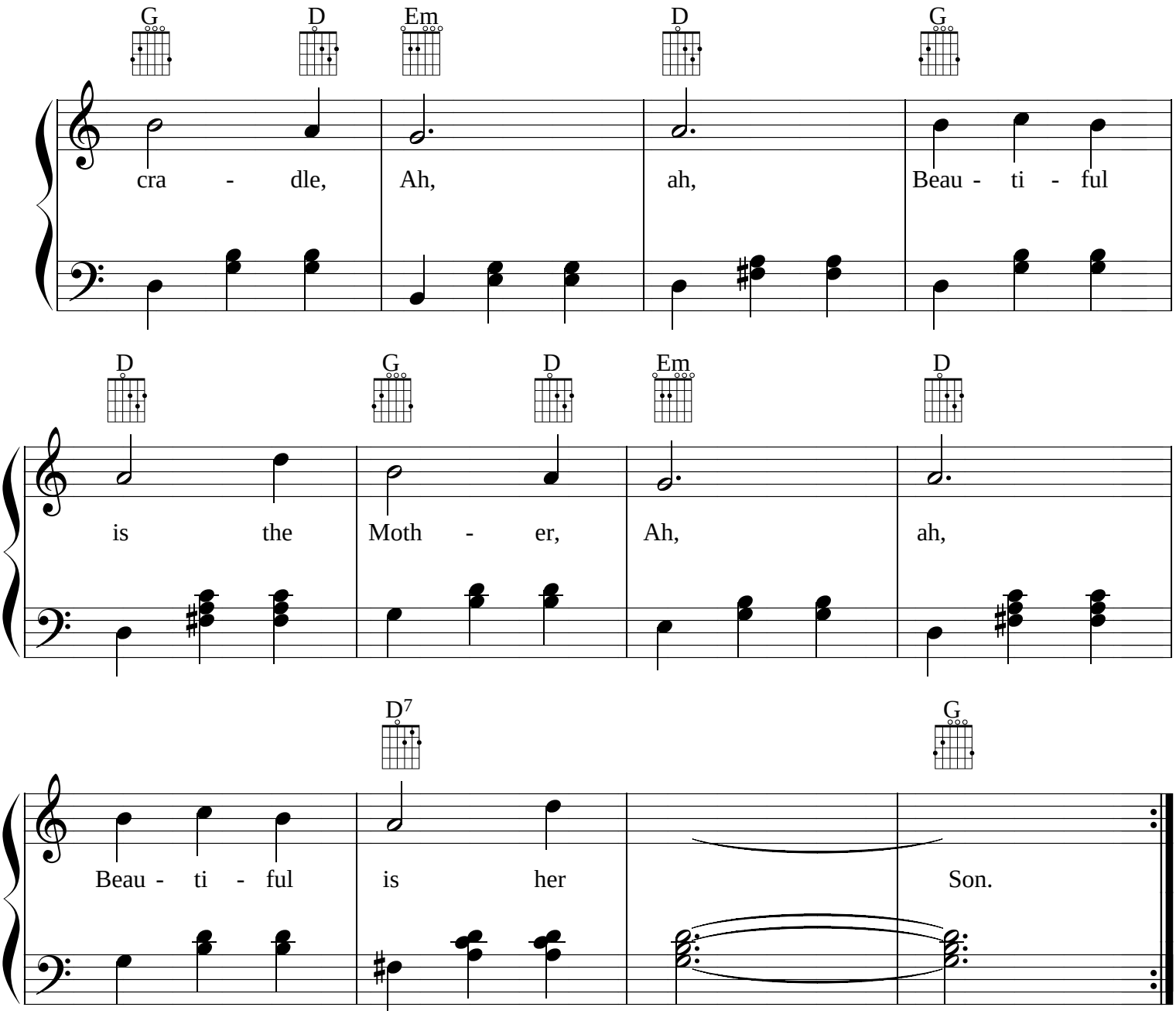

CAROL OF THE BELLS

http://www.mysheetmusic.com

Words by Peter Wilhousky
Music by M. Leontovich
Arr. by Michael Daly

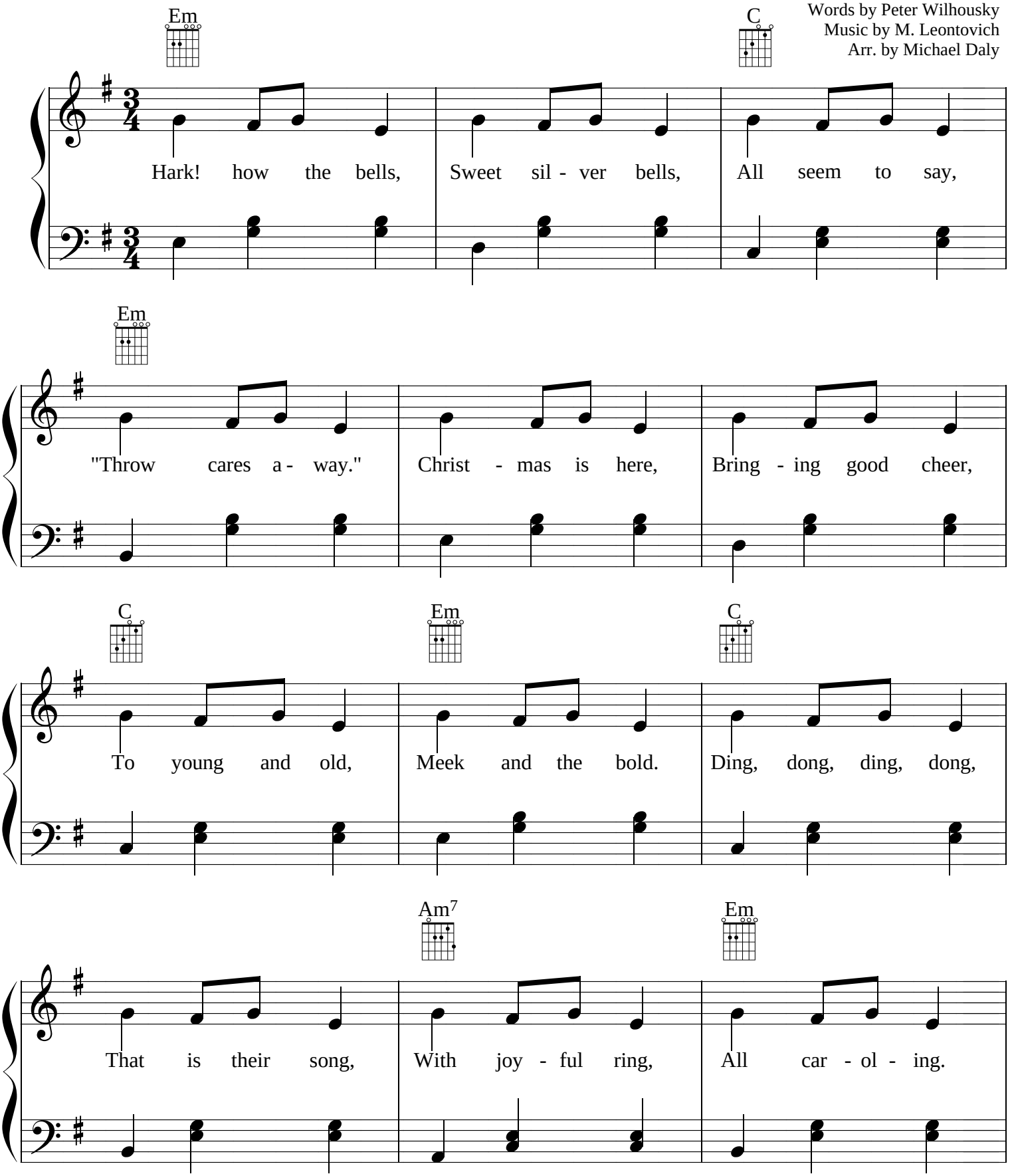

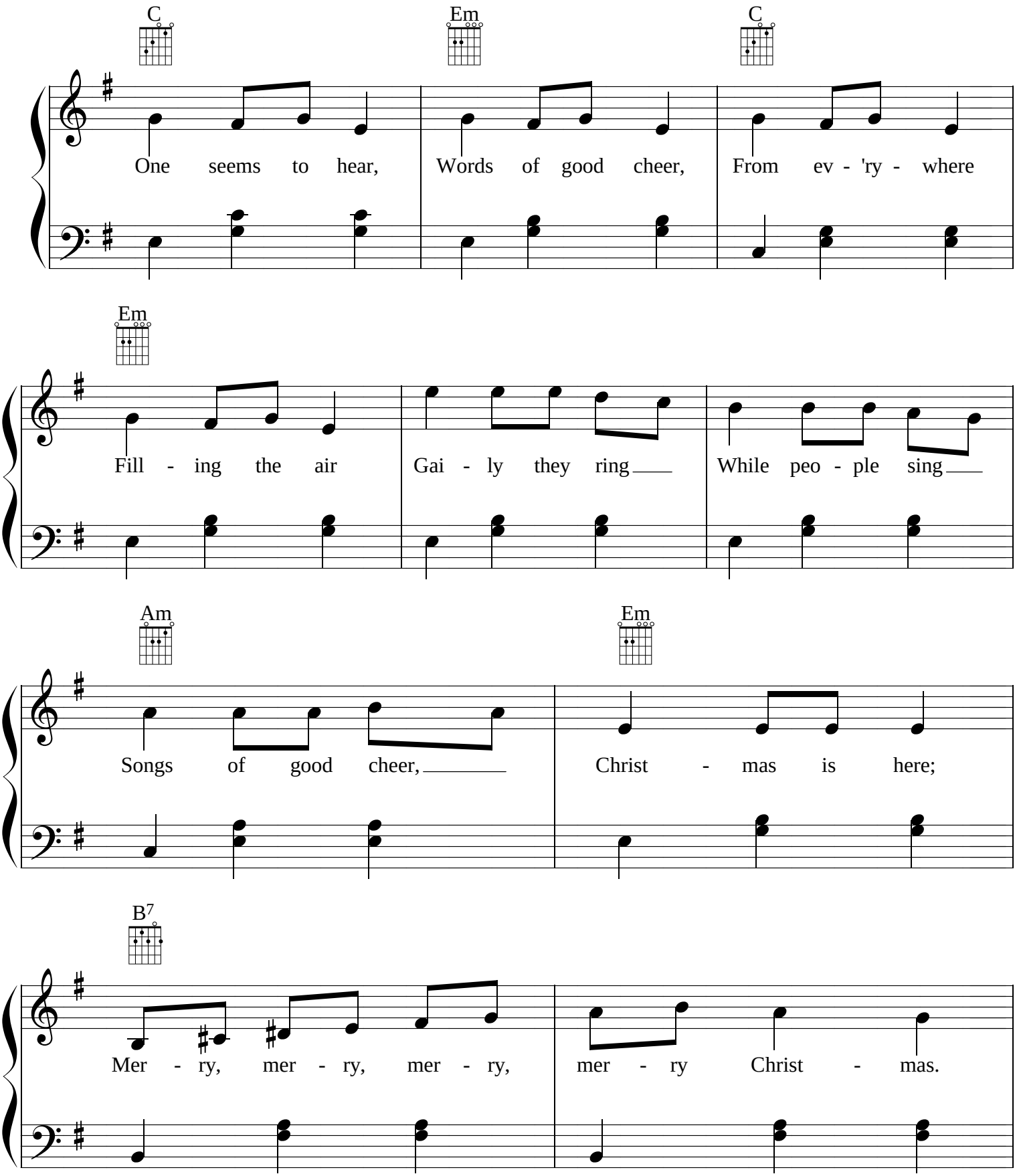
C
Em
C
One seems to hear, Words of good cheer, From ev - 'ry - where
Em
Fill - ing the air Gai - ly they ring While peo - ple sing
Am
Em
Songs of good cheer, Christ - mas is here;
B7
Mer - ry, mer - ry, mer - ry, mer - ry Christ - mas.

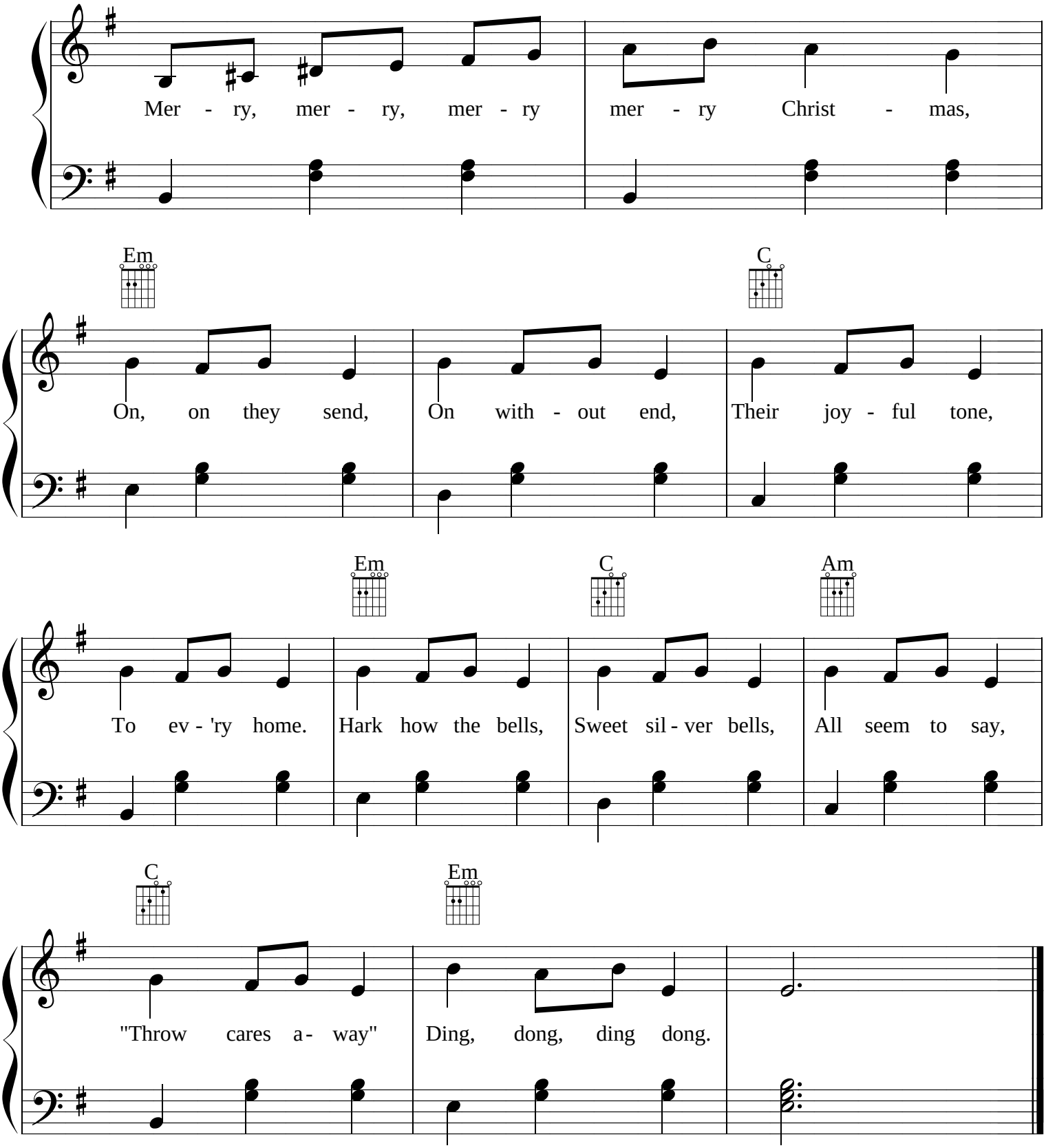
Mer - ry, mer - ry, mer - ry mer - ry Christ - mas,
Em
C
On, on they send, On with - out end, Their joy - ful tone,
Em
C
Am
To ev - 'ry home. Hark how the bells, Sweet sil - ver bells, All seem to say,
C
Em
"Throw cares a - way" Ding, dong, ding dong.

O CHRISTMAS TREE

http://www.mysheetmusic.com

Traditional
Arr. by Michael Daly

F C7 F

O Christ- mas tree, O Christ- mas tree, Thou

Gm C7 F C7

tree most fair and love - ly! O Christ- mas tree, O

F Gm C7 F

Christ- mas tree! Thou tree most fair and love - ly! The

Gm C7

sight of thee at Christ- mas tide, Spreads hope and glad - ness

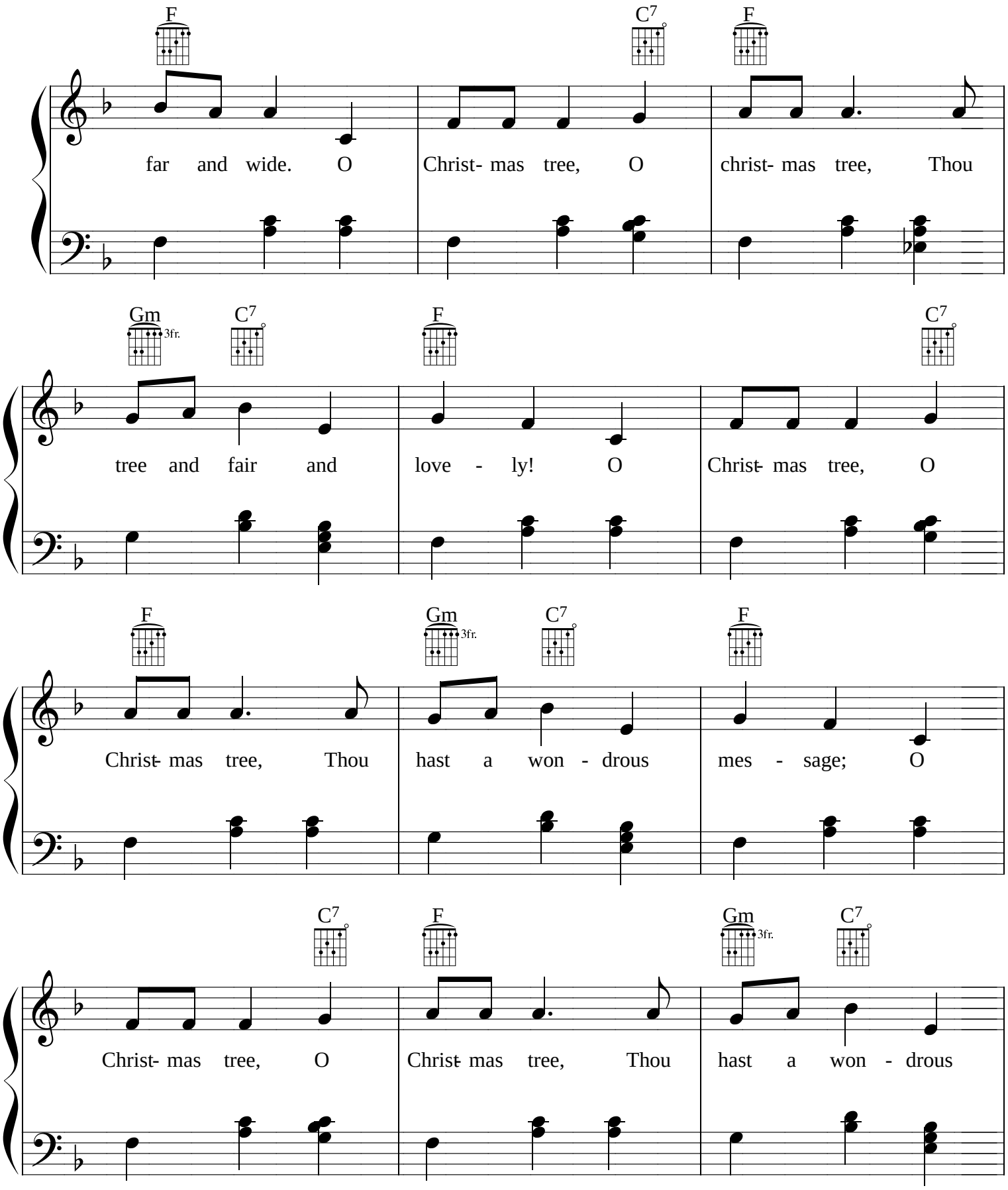
F
C7
F
far and wide. O
Christ- mas tree, O
christ- mas tree, Thou
Gm
3fr.
C7
F
C7
tree and fair and
love - ly! O
Christ- mas tree, O
F
Gm
3fr.
C7
F
Christ- mas tree, Thou
hast a won - drous
mes - sage; O
C7
F
Gm
3fr.
C7
Christ- mas tree, O
Christ- mas tree, Thou
hast a won - drous

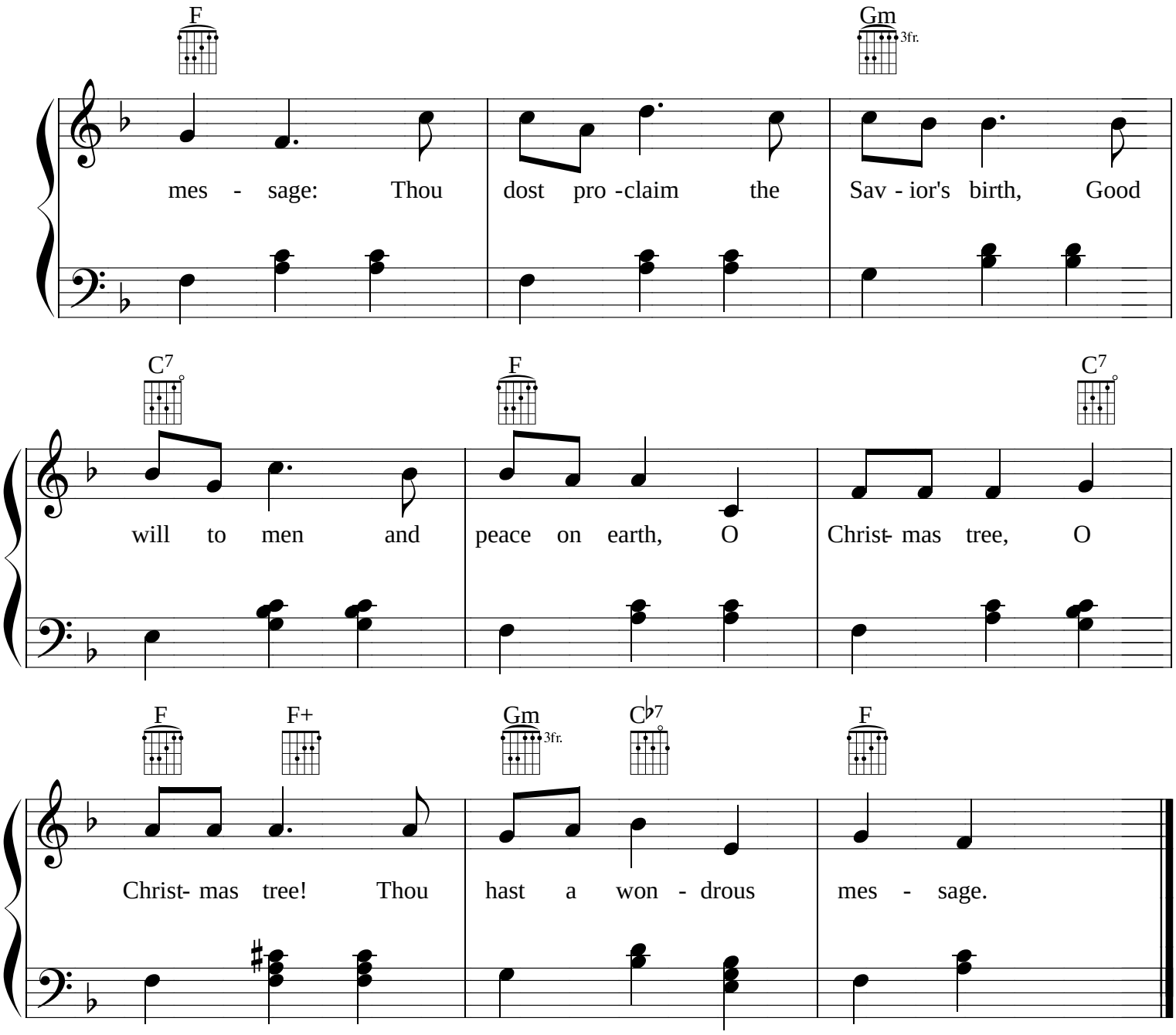
F
Gm
3fr.
mes - sage: Thou dost pro -claim the Sav - ior's birth, Good
C7
F
C7
will to men and peace on earth, O Christ- mas tree, O
F
F+
Gm
3fr.
C♭7
F
Christ- mas tree! Thou hast a won - drous mes - sage.

DECK THE HALLS

http://www.mysheetmusic.com

Old Welsh Air
Arr. by Michael Daly

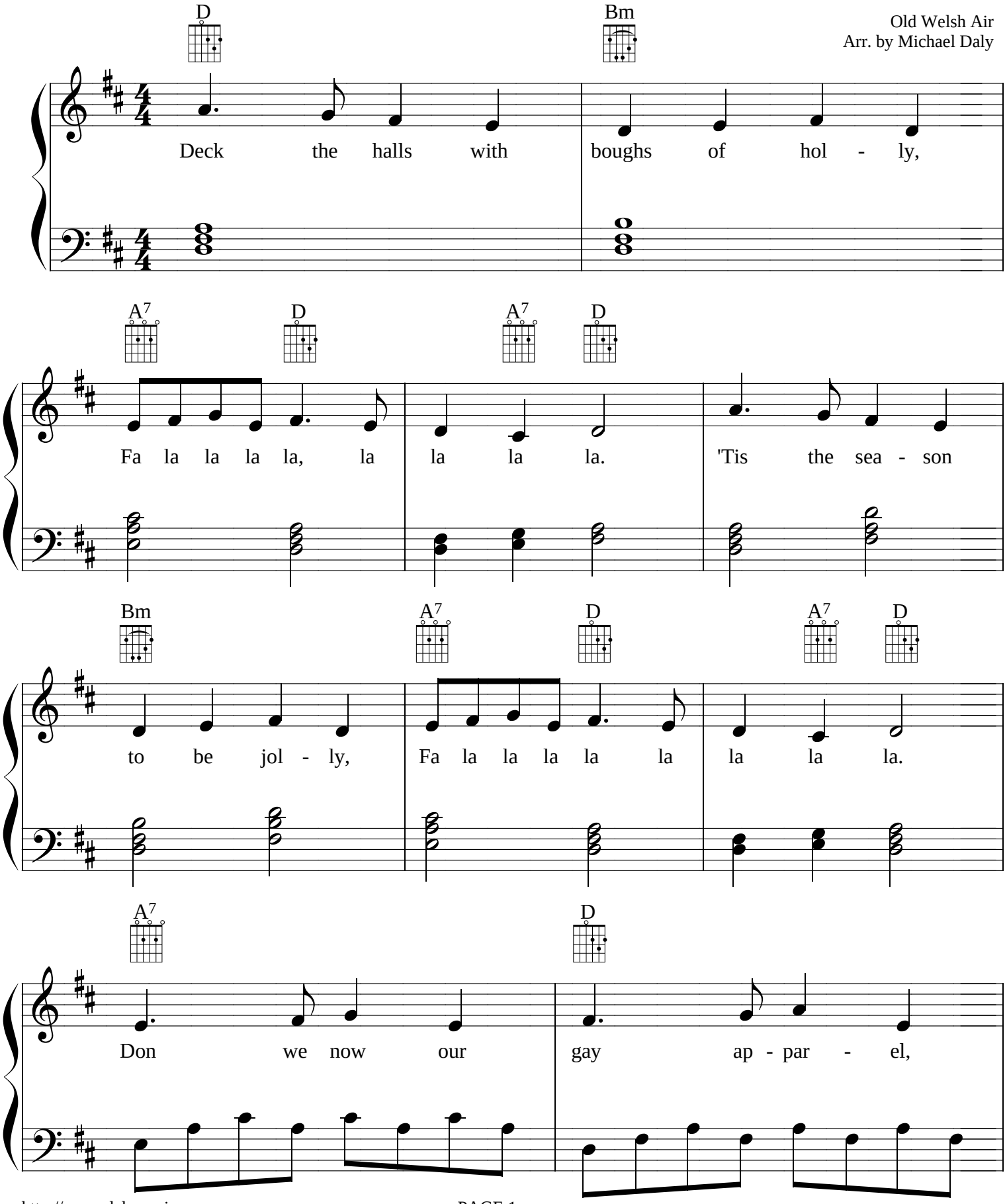

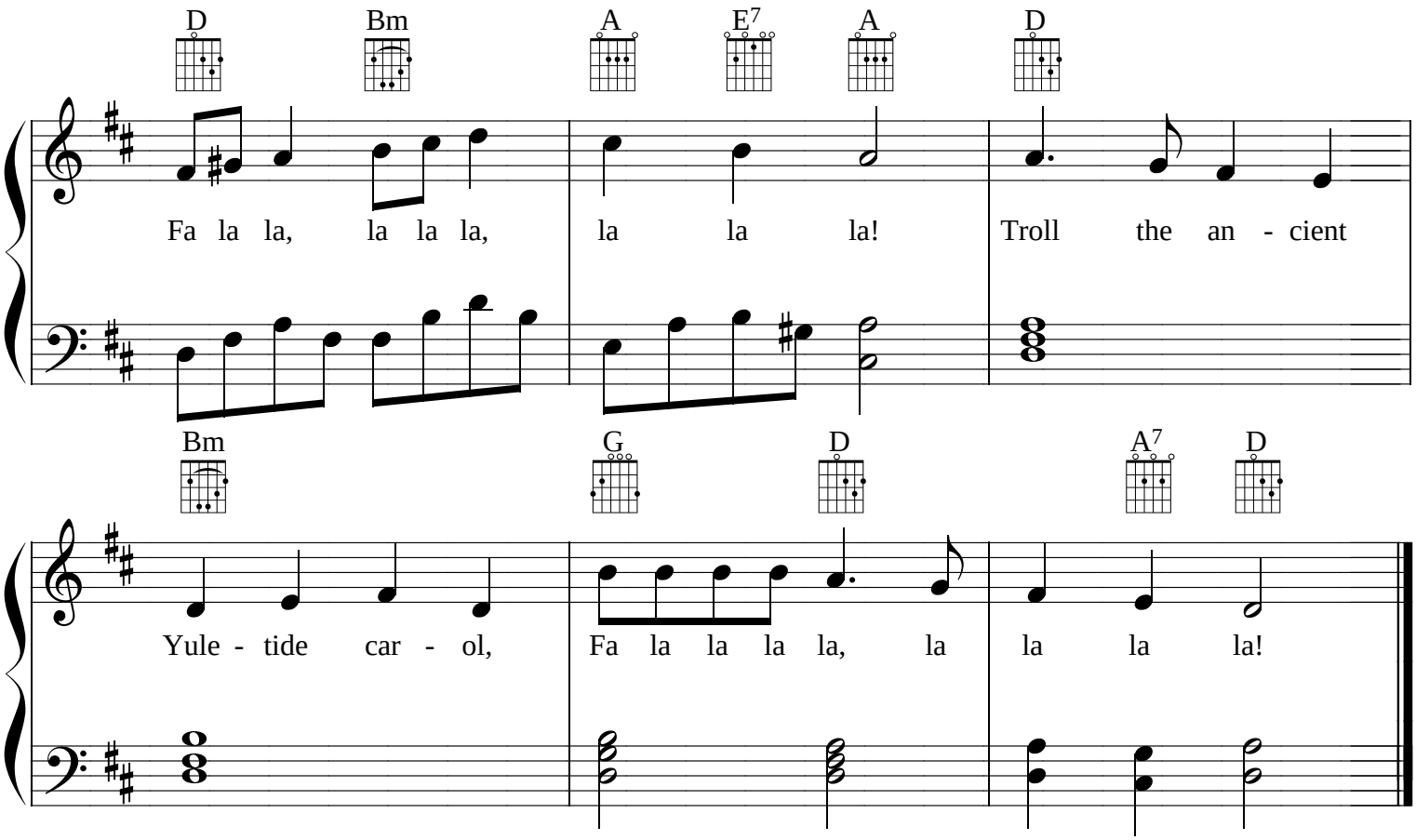

See the blazing Yule before us,
Fa la la la la, la la la la!
Strike the harp and join the chorus,
Fa la la la la, la la la la!
Follow me in merry measure,
Fa la la, la la la, la la la!
While I tell of Yuletide treasure,
Fa la la la la, la la la la!

THE FIRST NOEL

http://www.mysheetmusic.com

Traditional
Arr. by Michael Daly

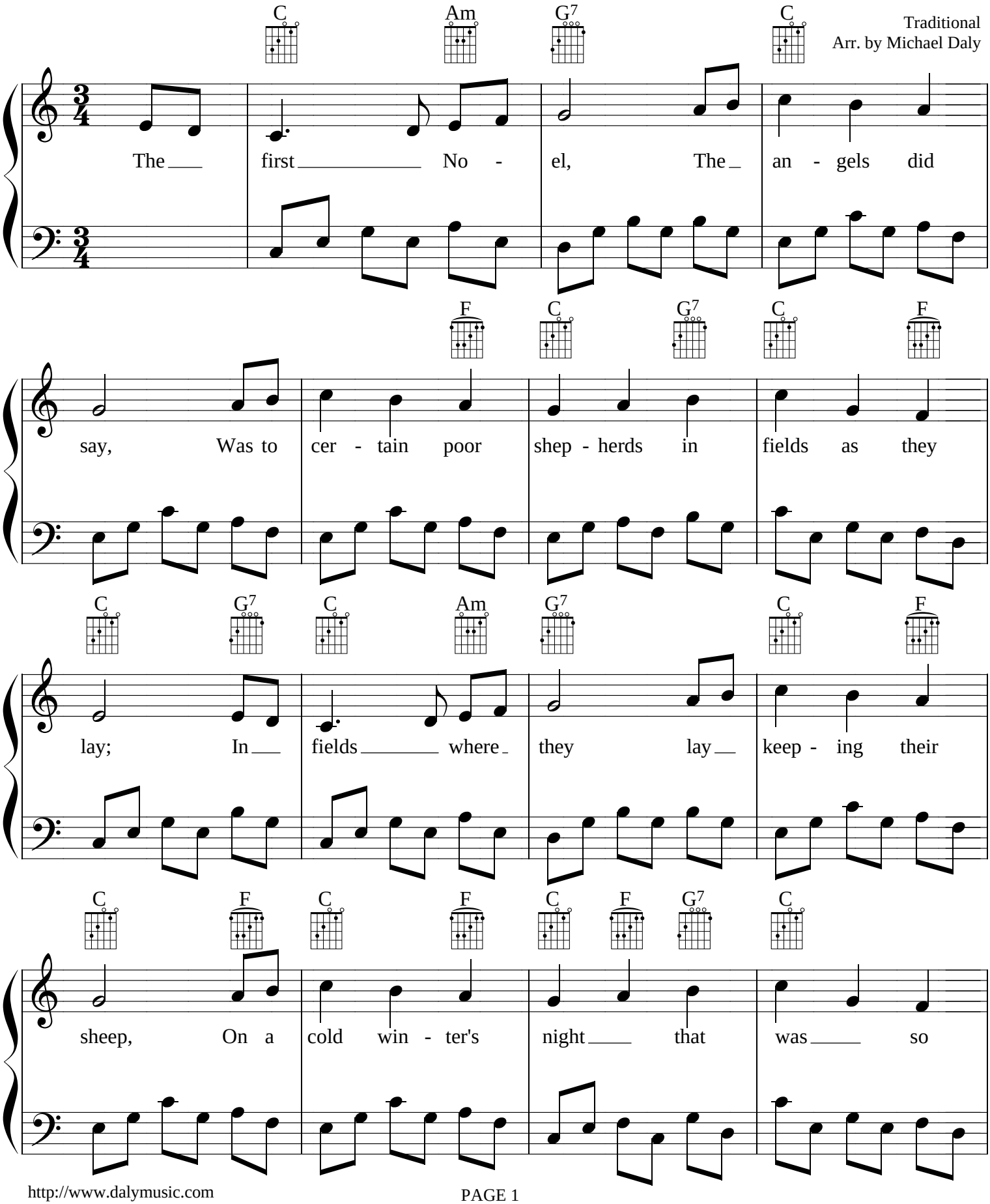

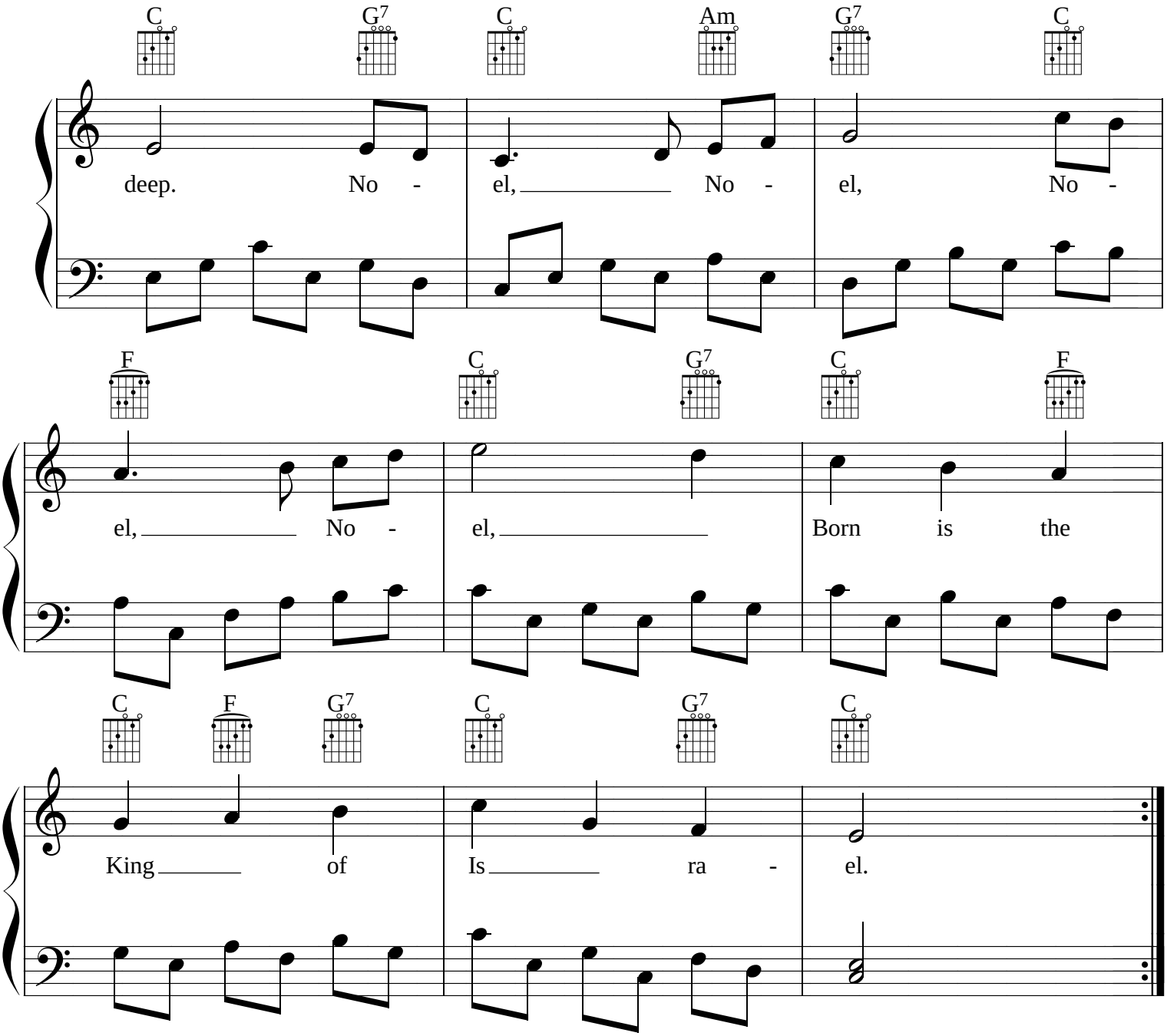

They looked up, and saw a star,
Shining in the East beyond them far;
And to the earth it gave great light,
And so it continued day and night.

Chorus

This star drew nigh to the north west,
O'er Bethlehem it took its rest,
And there it did both stop and stay,
Right o'er the place where Jesus lay.

Chorus

GOD REST YE MERRY GENTLEMEN

http://www.mysheetmusic.com

Traditional
Arr. by Michael Daly

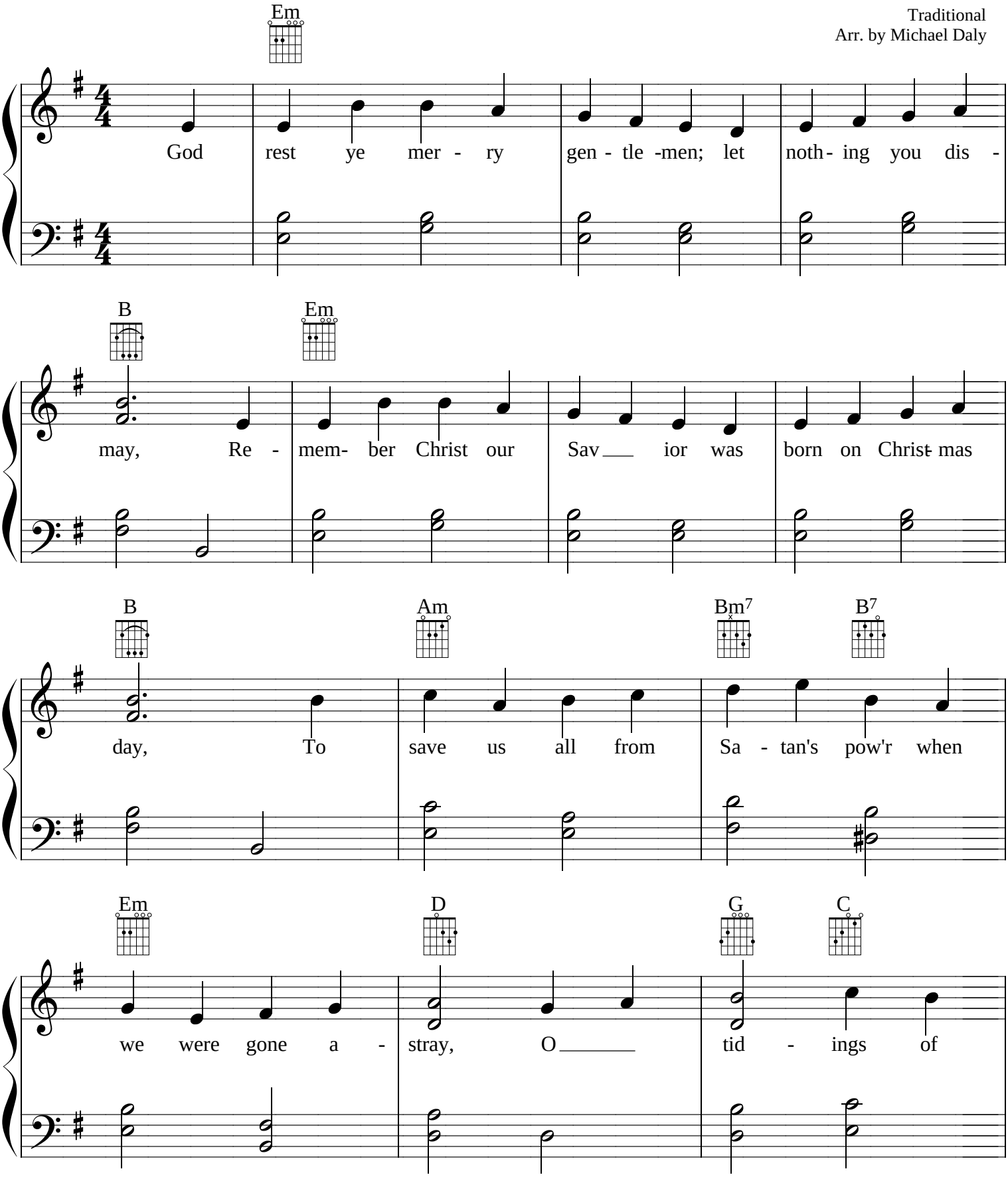

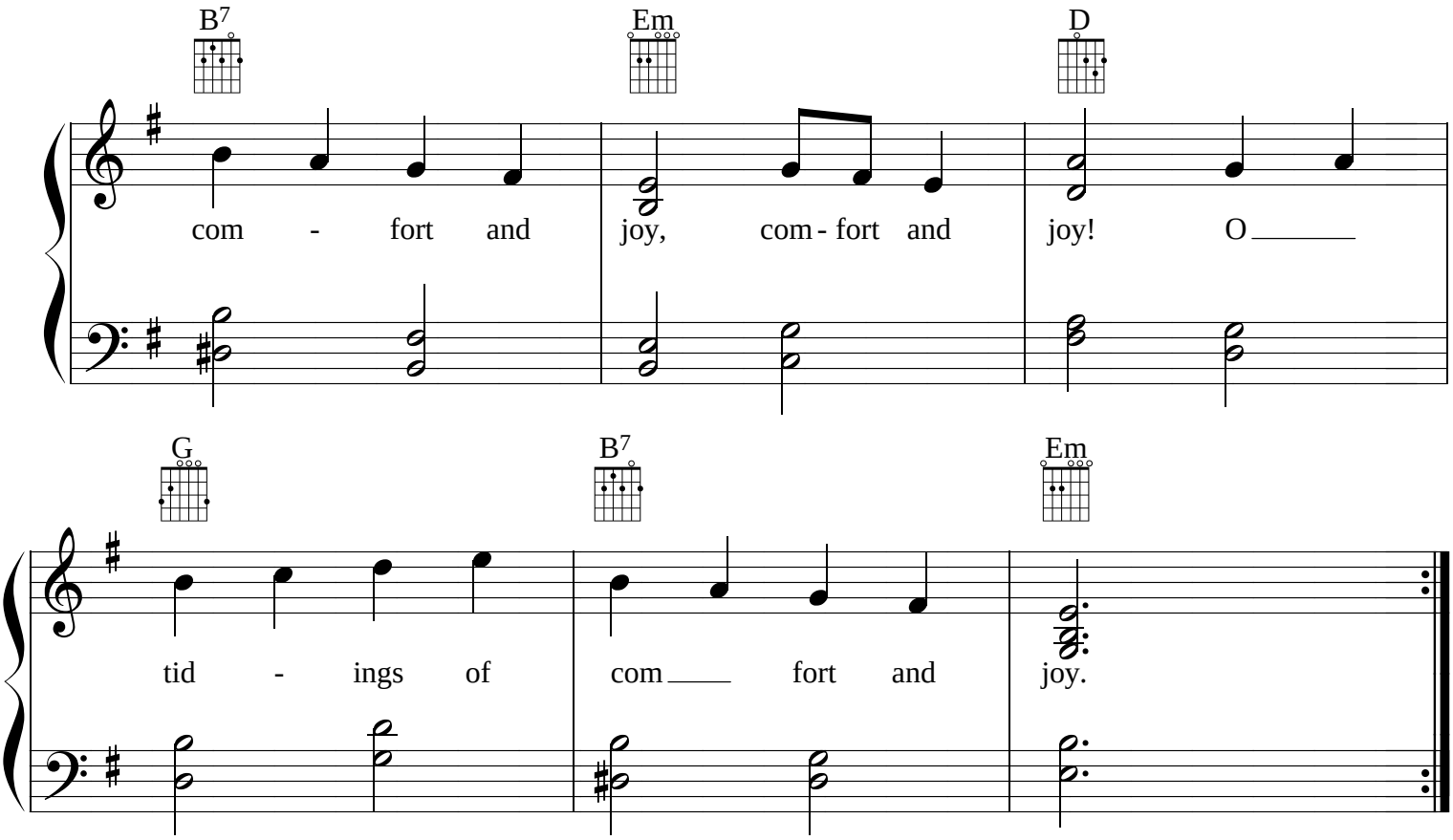

In Bethlehem, in Israel, this blessed Babe was born,
And laid within a manger upon this blessed morn;
To which his Mother Mary did nothing take in scorn.

Chorus

From God our heav'nly Father, a blessed angel came;
And unto certain shepherds brought tidings of the same;
How that in Bethlehem was born the Son of God by name.

Chorus

GOOD KING WENCESLAS

http://www.mysheetmusic.com

Words and music by
John M. Neale
Arr. by Michael Daly

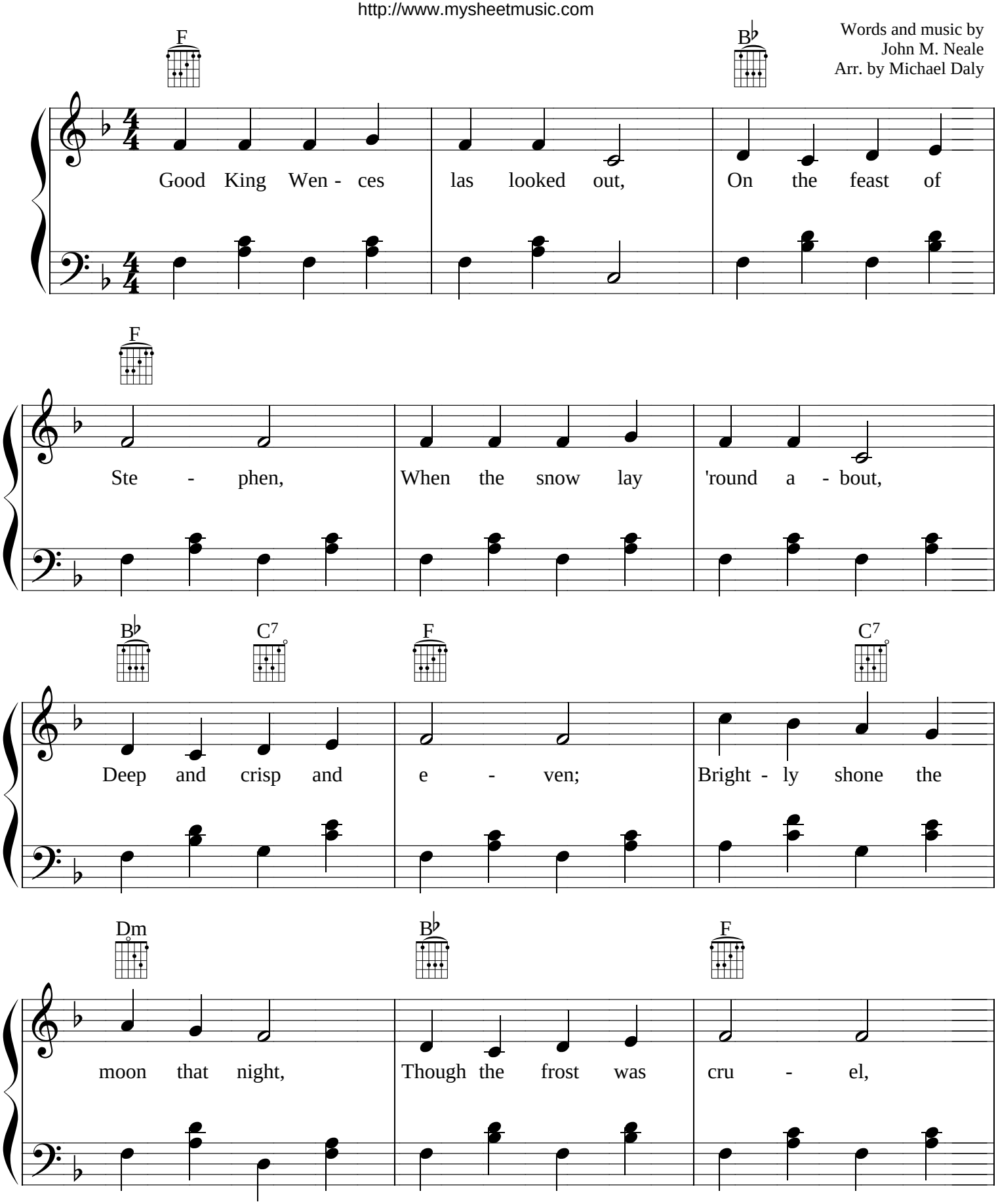

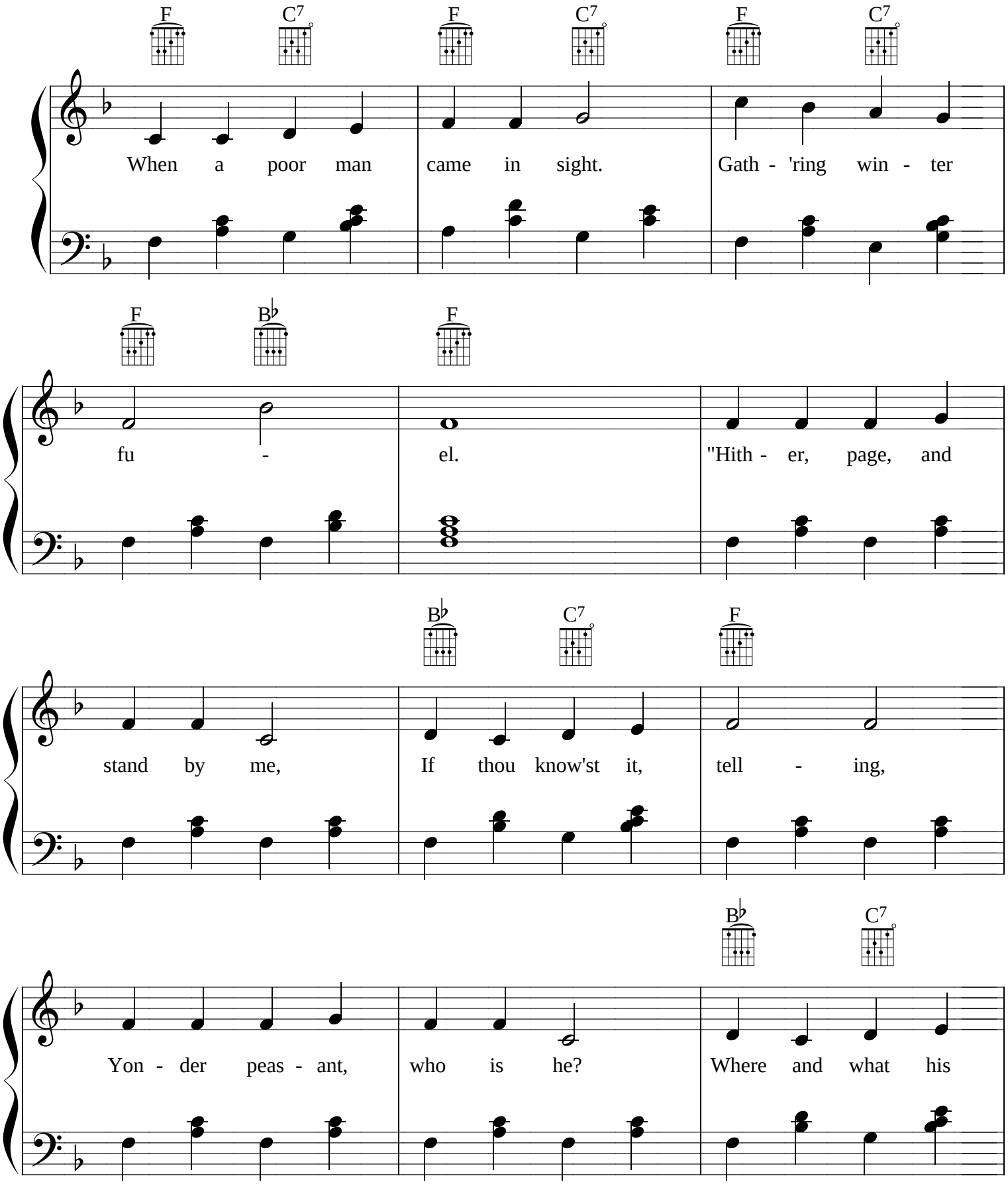
F C7 F C7 F C7
When a poor man came in sight. Gath - 'ring win - ter
F B♭ F
fu - el. "Hith - er, page, and
B♭ C7 F
stand by me, If thou know'st it, tell - ing,
B♭ C7
Yon - der peas - ant, who is he? Where and what his

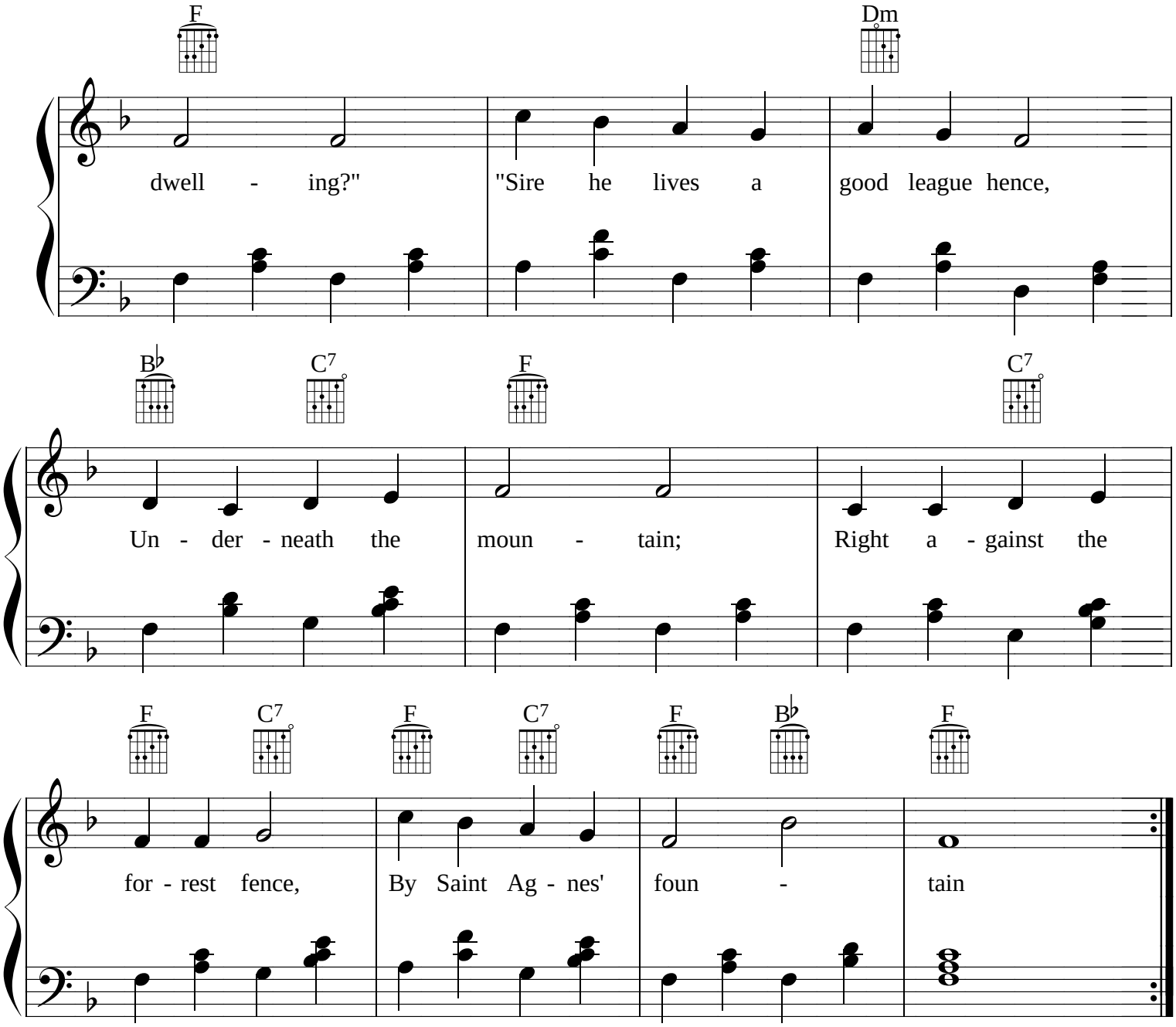
F
Dm
dwell - ing?"
"Sire he lives a
good league hence,
B♭
C7
F
C7
Un - der - neath the
moun - tain;
Right a - gainst the
F
C7
F
C7
F
B♭
F
for - rest fence,
By Saint Ag - nes'
foun -
tain

HARK THE HERALD ANGELS SING

http://www.mysheetmusic.com

Words by Charles Wesley
Music by Felix Mendelssohn
Arr. by Michael Daly

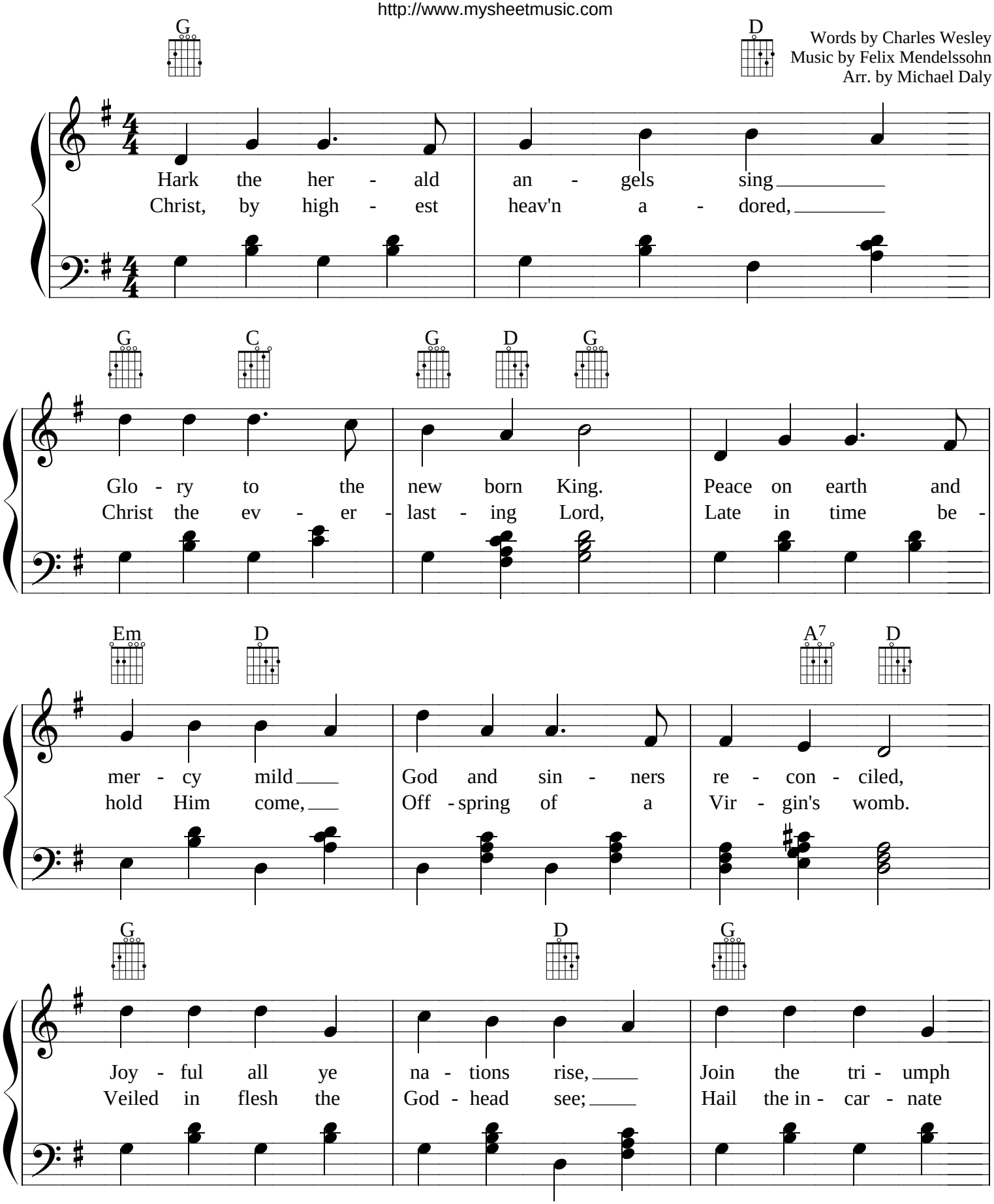

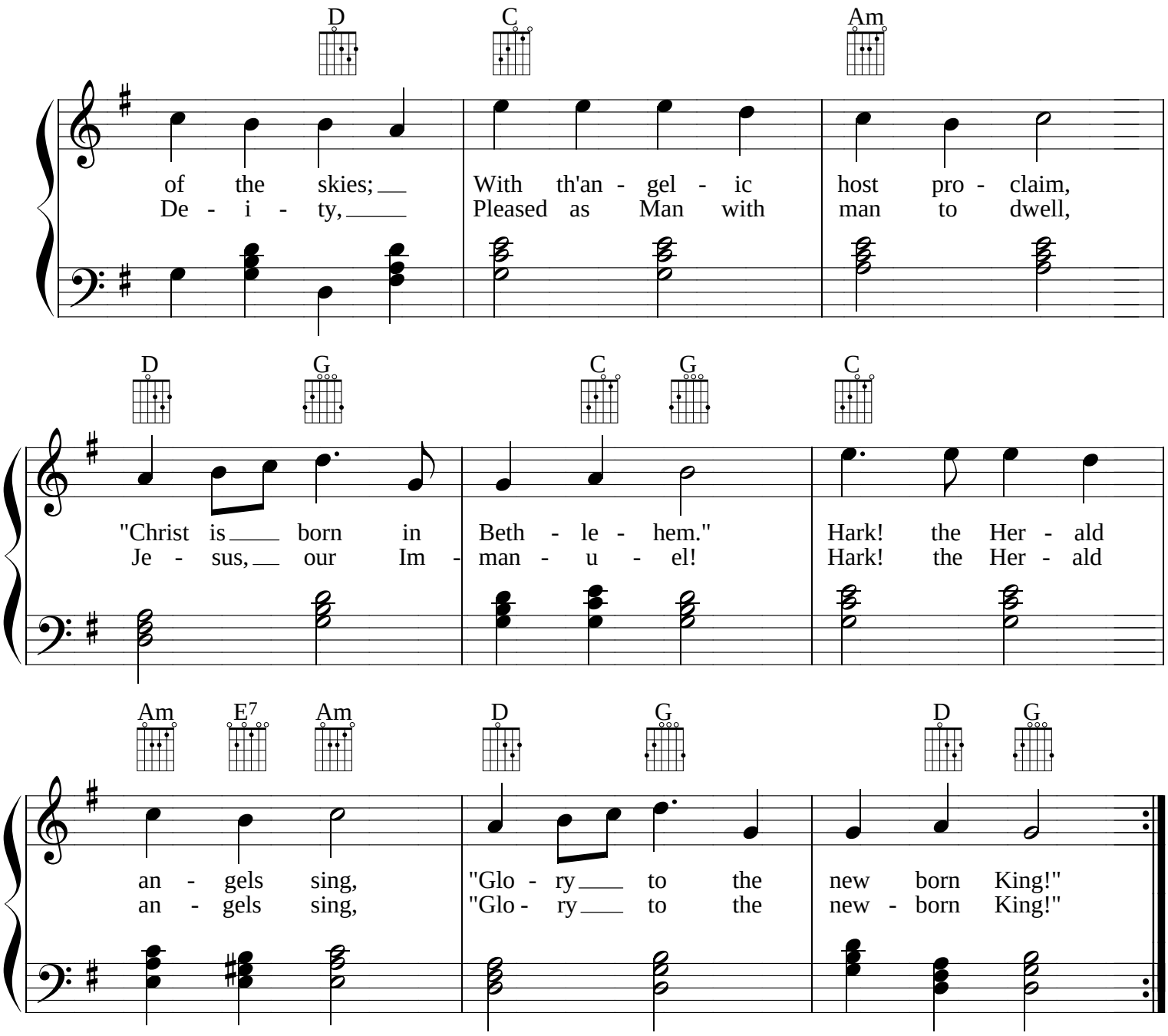
D C Am
of the skies; With th'an - gel - ic host pro - claim,
De - i - ty, Pleased as Man with man to dwell,
D G C G C
"Christ is born in Beth - le - hem." Hark! the Her - ald
Je - sus, our Im - man - u - el! Hark! the Her - ald
Am E7 Am D G D G
an - gels sing, "Glo - ry to the new born King!"
an - gels sing, "Glo - ry to the new - born King!"

IT CAME UPON THE MIDNIGHT CLEAR

http://www.mysheetmusic.com

Words by Edmund H. Sears
Music by Richard S. Willis
Arr. by Michael Daly

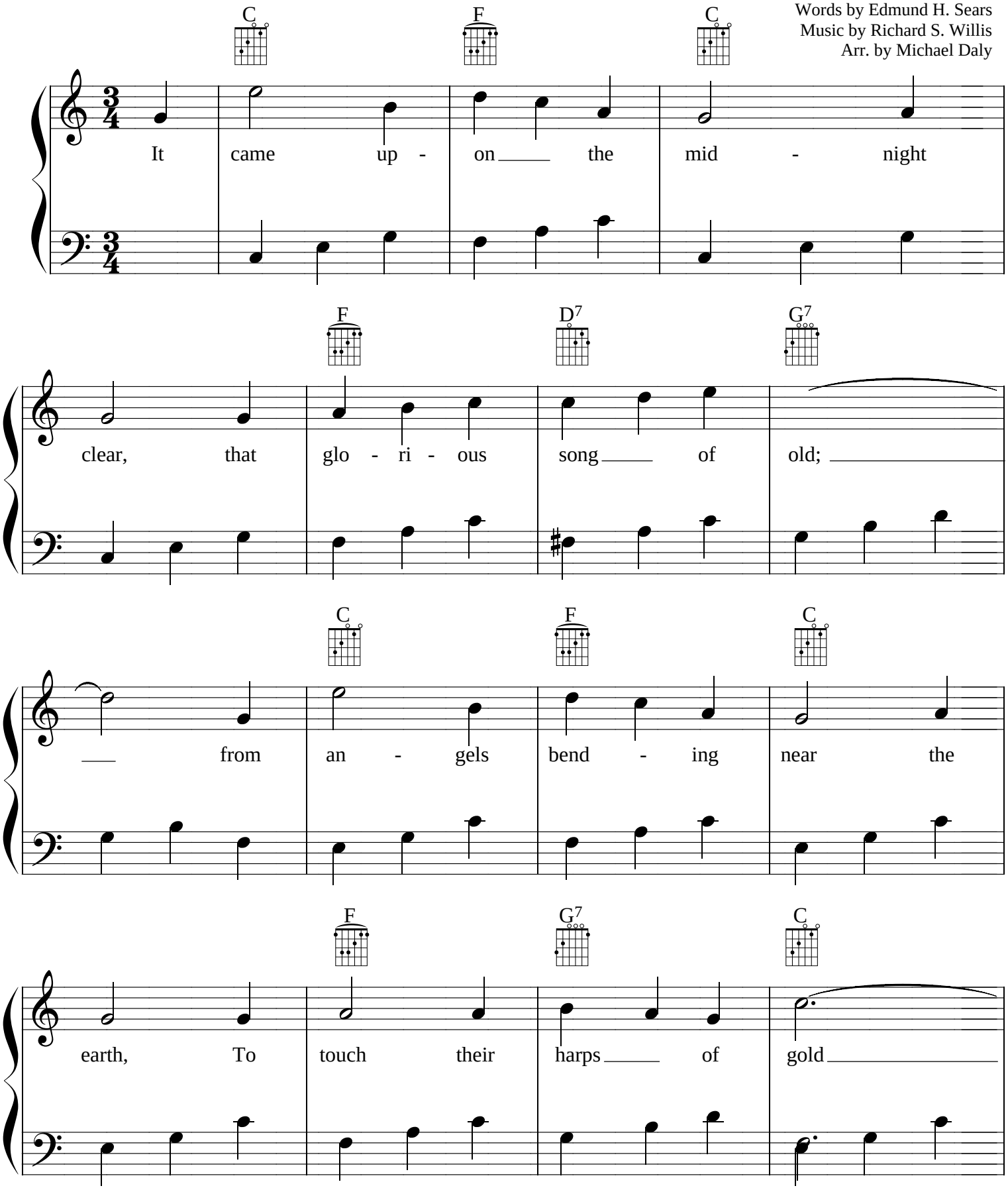

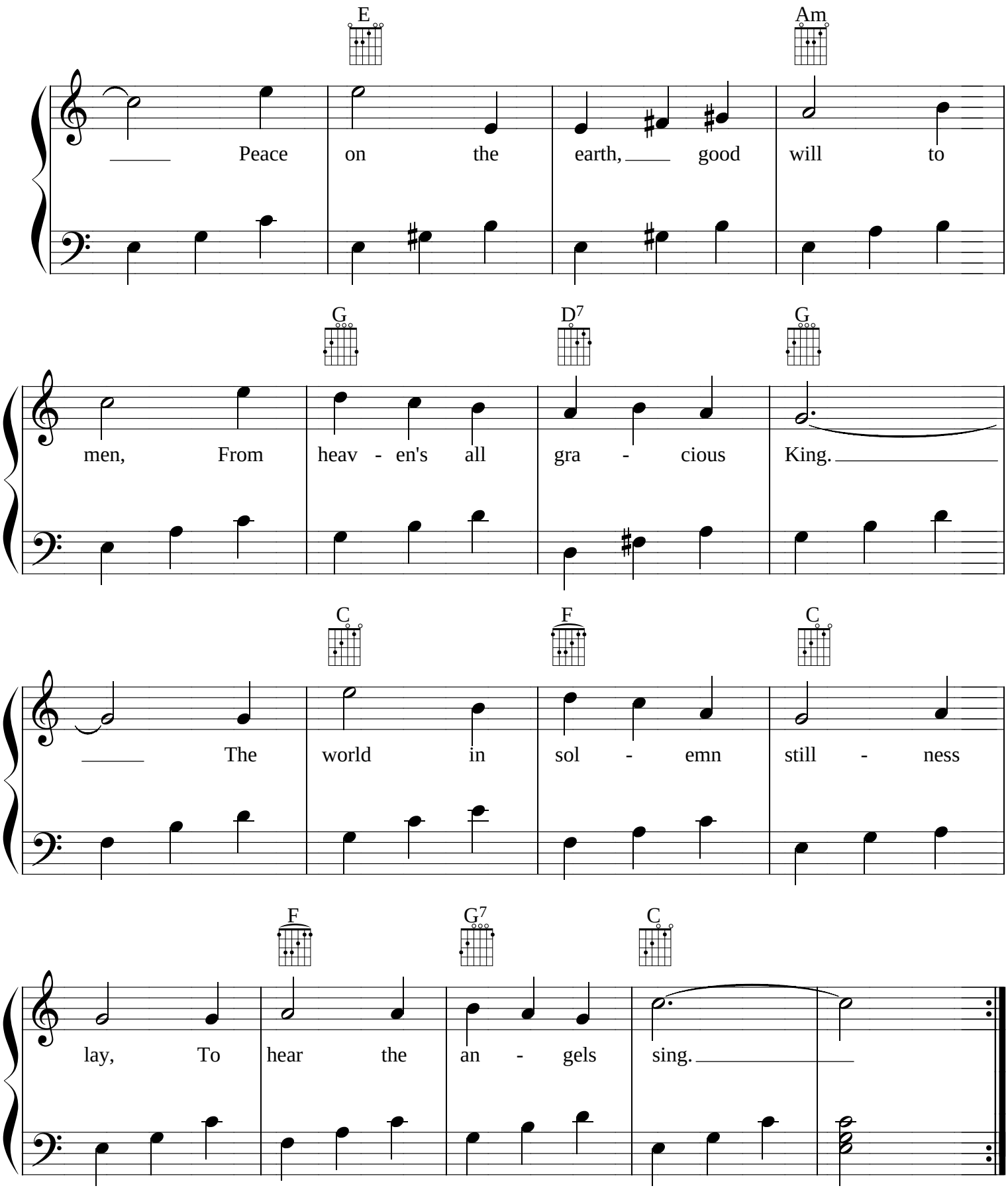
E
Am
Peace on the earth, good will to
G
D7
G
men, From heav - en's all gra - cious King.
C
F
C
The world in sol - emn still - ness
F
G7
C
lay, To hear the an - gels sing.

I SAW THREE SHIPS

http://www.mysheetmusic.com

Traditional
Arr. by Michael Daly

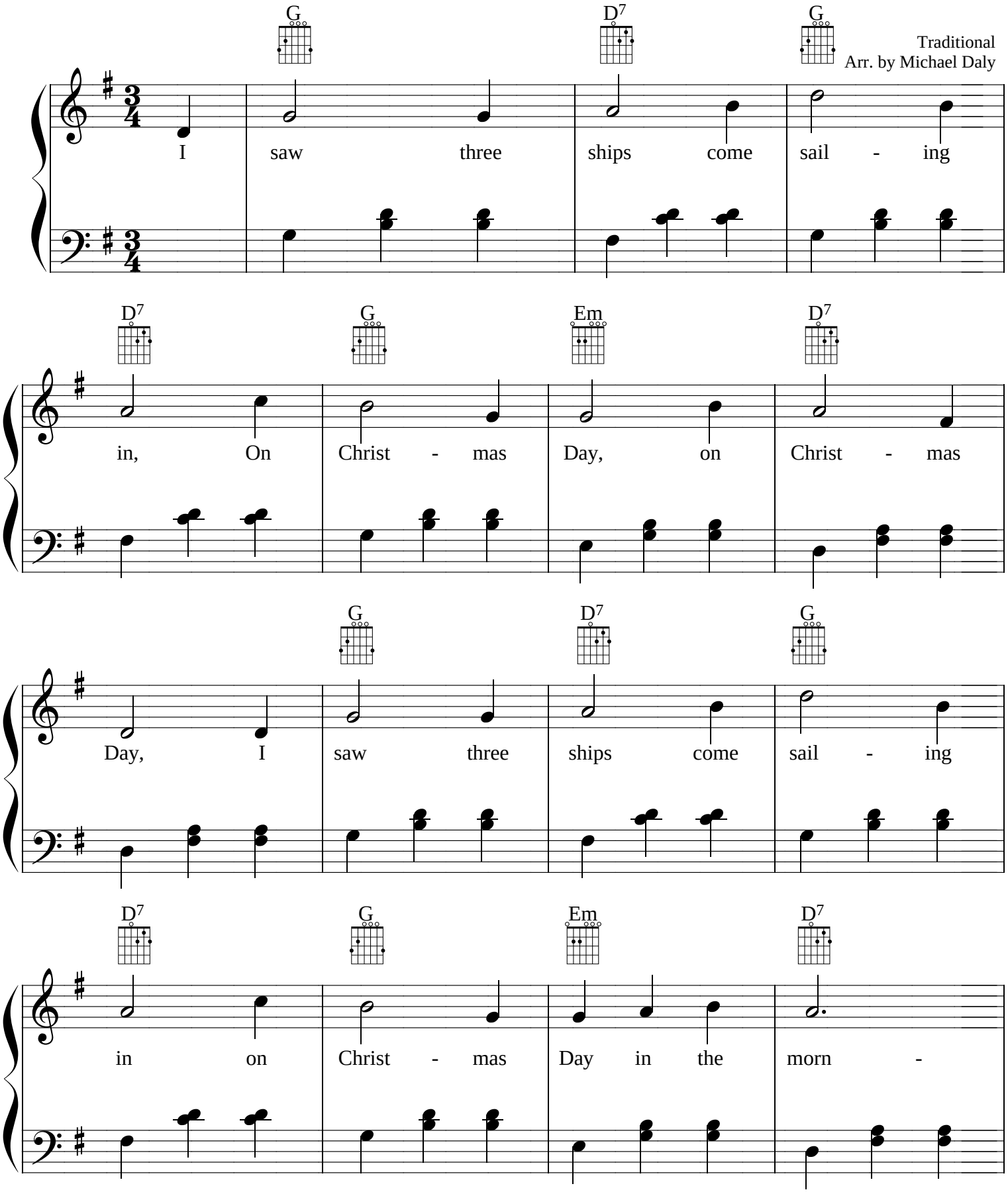

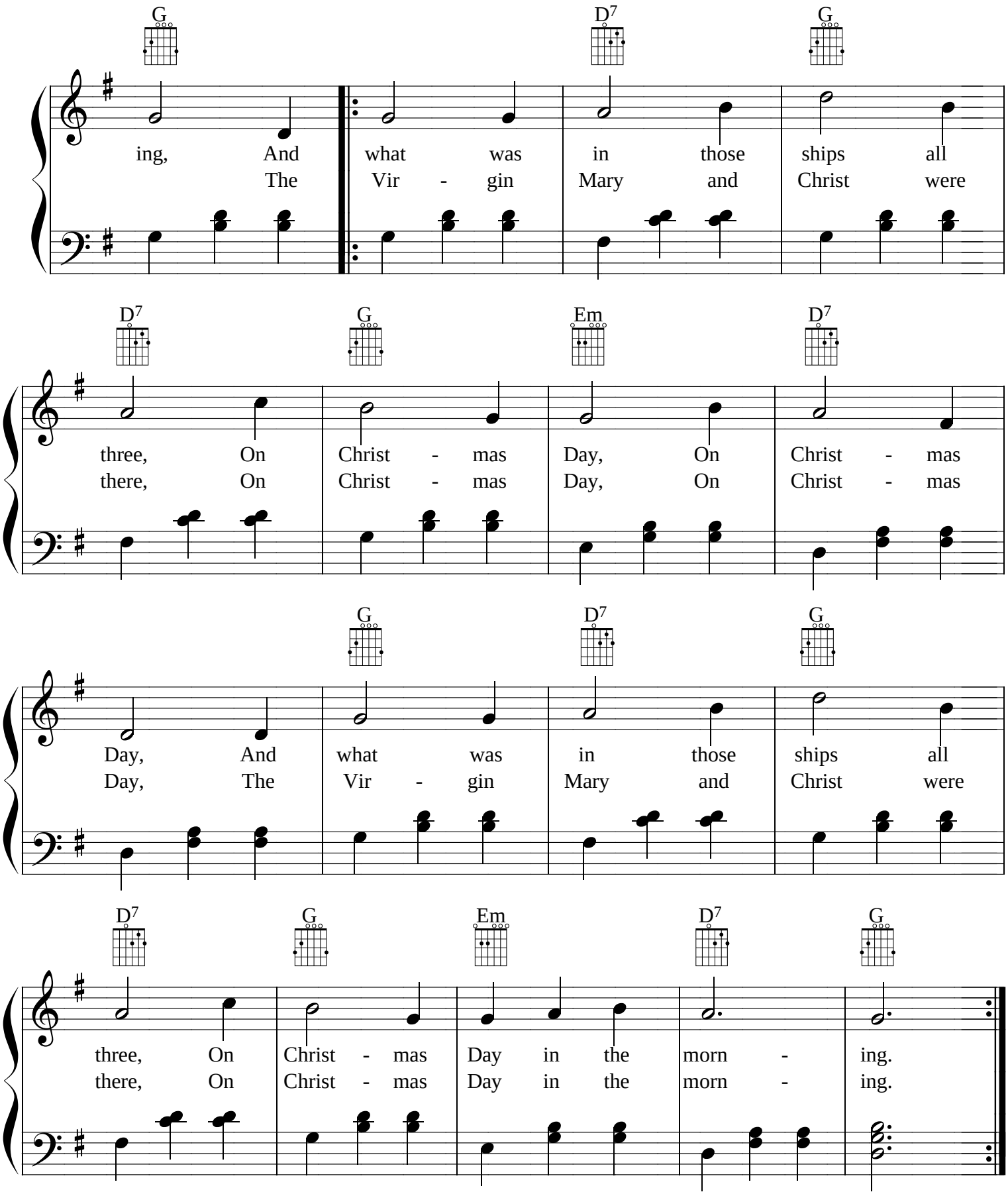
G D7 G
ing, And what was in those ships all
The Vir - gin Mary and Christ were
D7 G Em D7
three, On Christ - mas Day, On Christ - mas
there, On Christ - mas Day, On Christ - mas
G D7 G
Day, And what was in those ships all
Day, The Vir - gin Mary and Christ were
D7 G Em D7 G
three, On Christ - mas Day in the morn - ing.
there, On Christ - mas Day in the morn - ing.

JINGLE BELLS

http://www.mysheetmusic.com

Words and Music by J. PIERONT
Arranged by Michael Daly

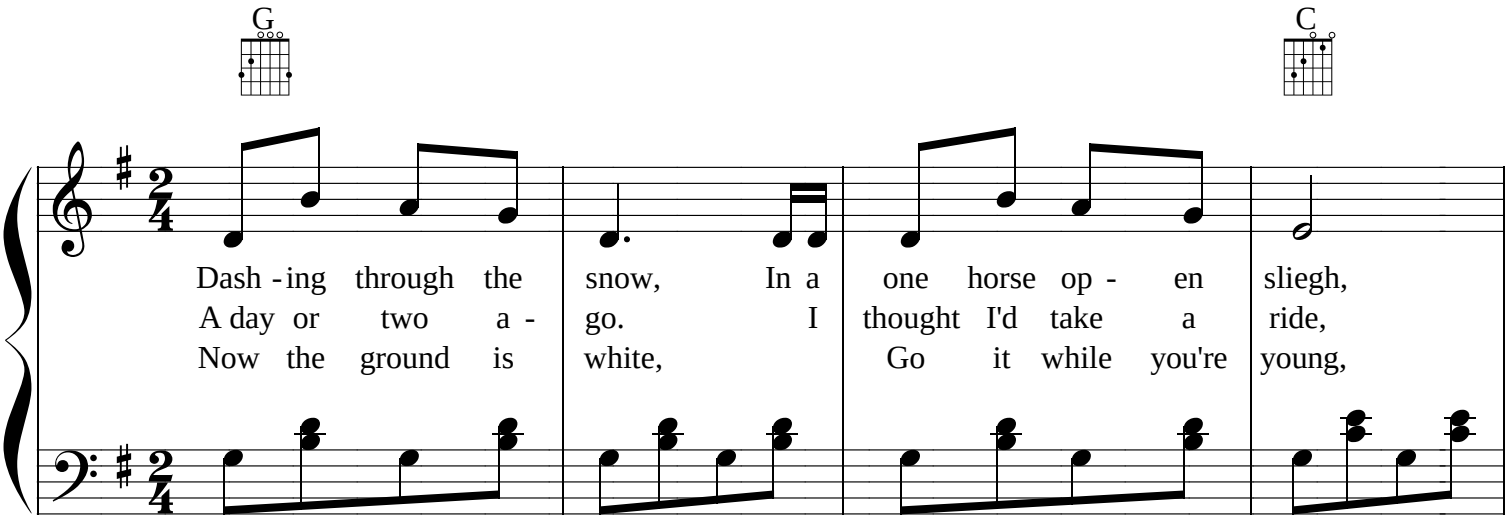

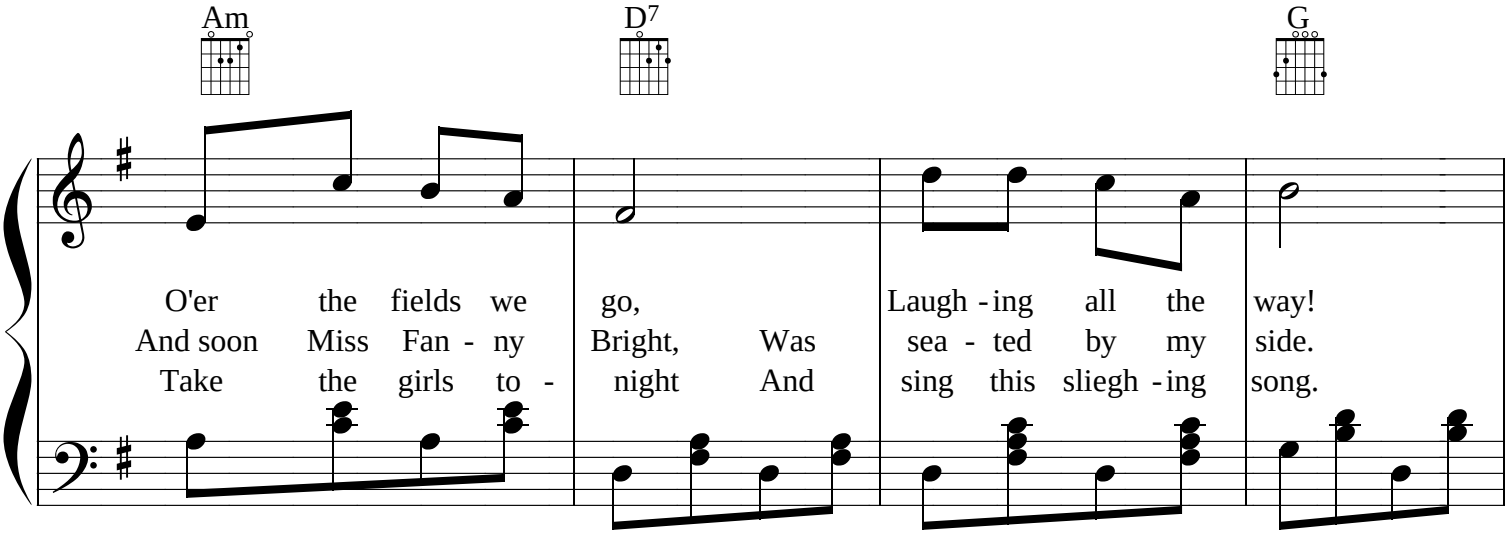

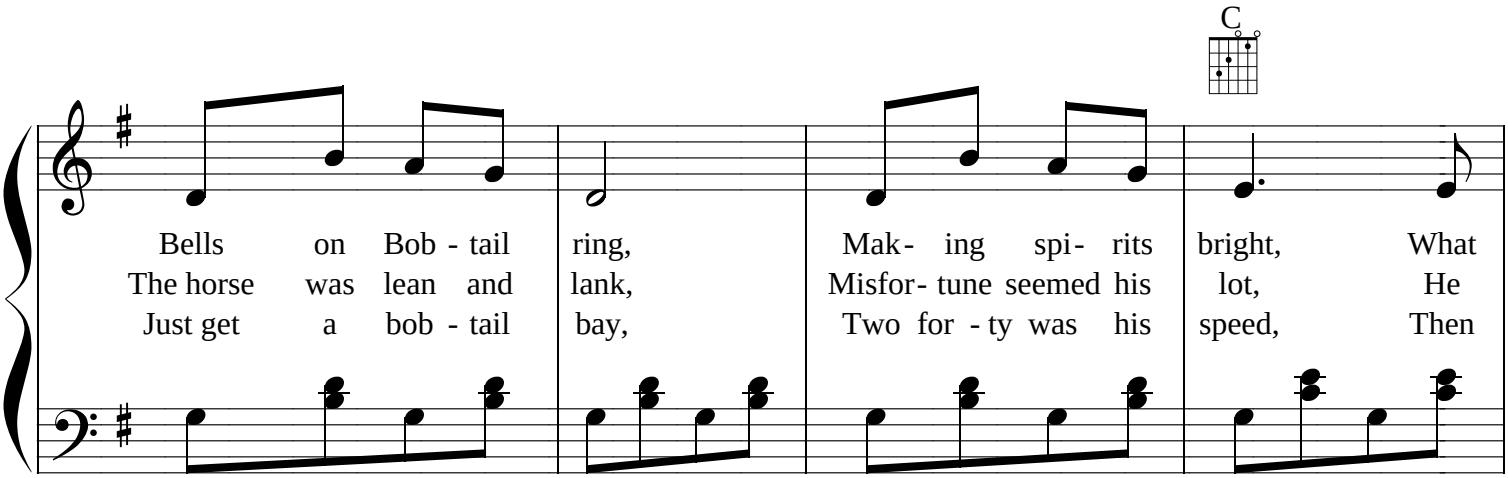

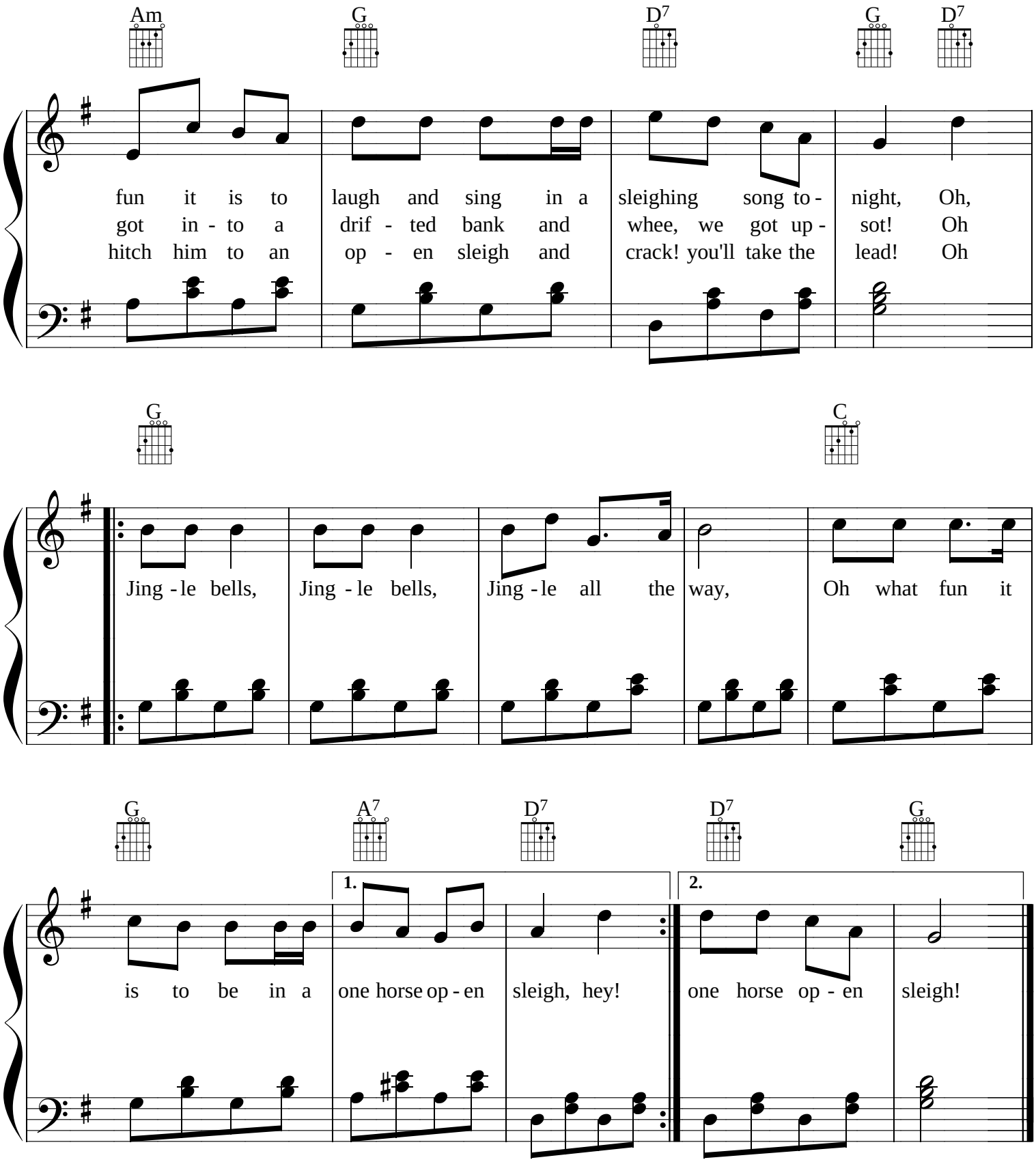
Am G D7 G D7
fun it is to laugh and sing in a sleighing song to - night, Oh,
got in - to a drif - ted bank and whee, we got up - sot! Oh
hitch him to an op - en sleigh and crack! you'll take the lead! Oh
G C
Jing - le bells, Jing - le bells, Jing - le all the way, Oh what fun it
G A7 D7 D7 G
1. 2.
is to be in a one horse op - en sleigh, hey! one horse op - en sleigh!

JOY TO THE WORLD

http://www.mysheetmusic.com

Words by Isaac Watts
Music by Lowell Mason
Arr. by Michael Daly

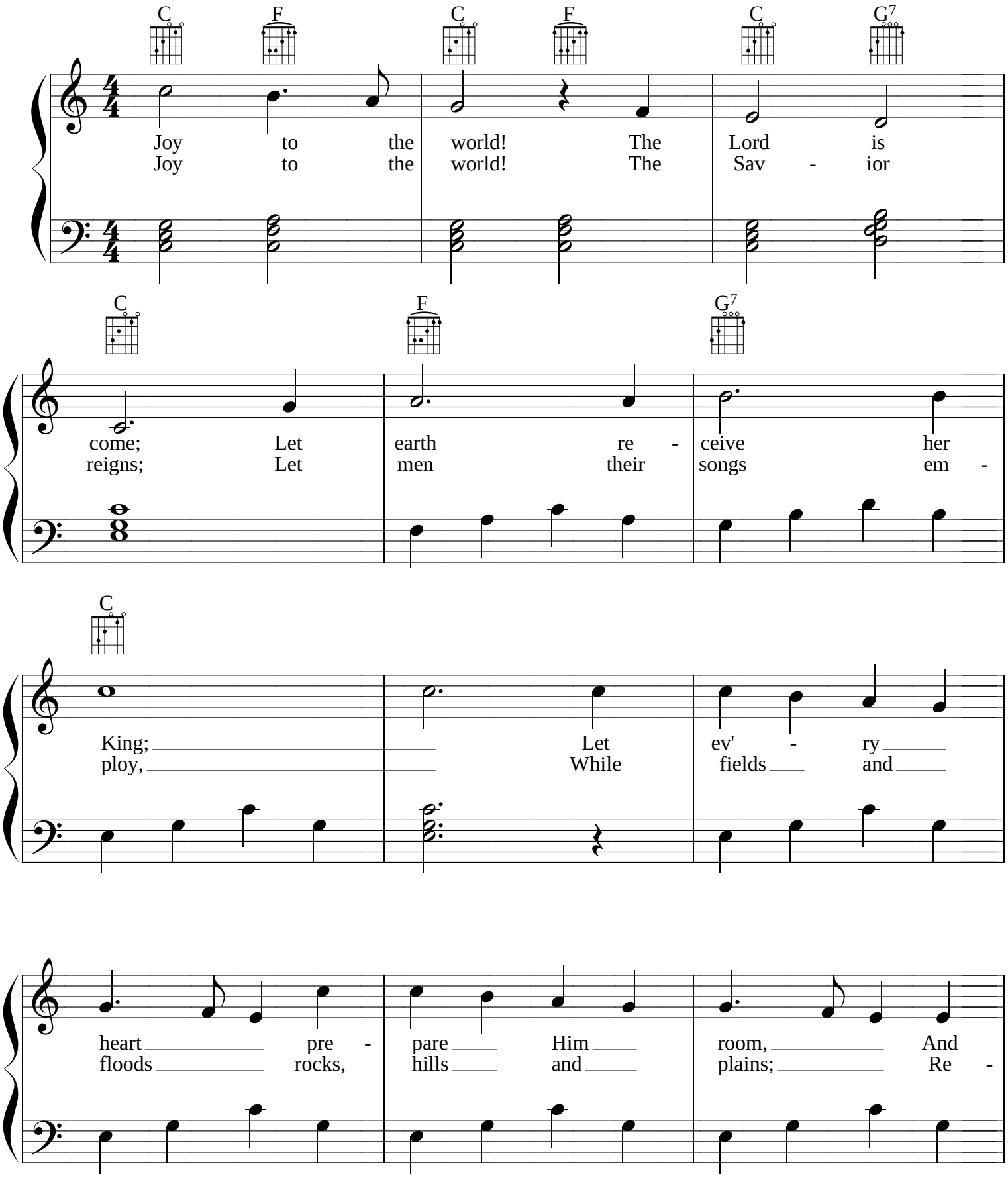

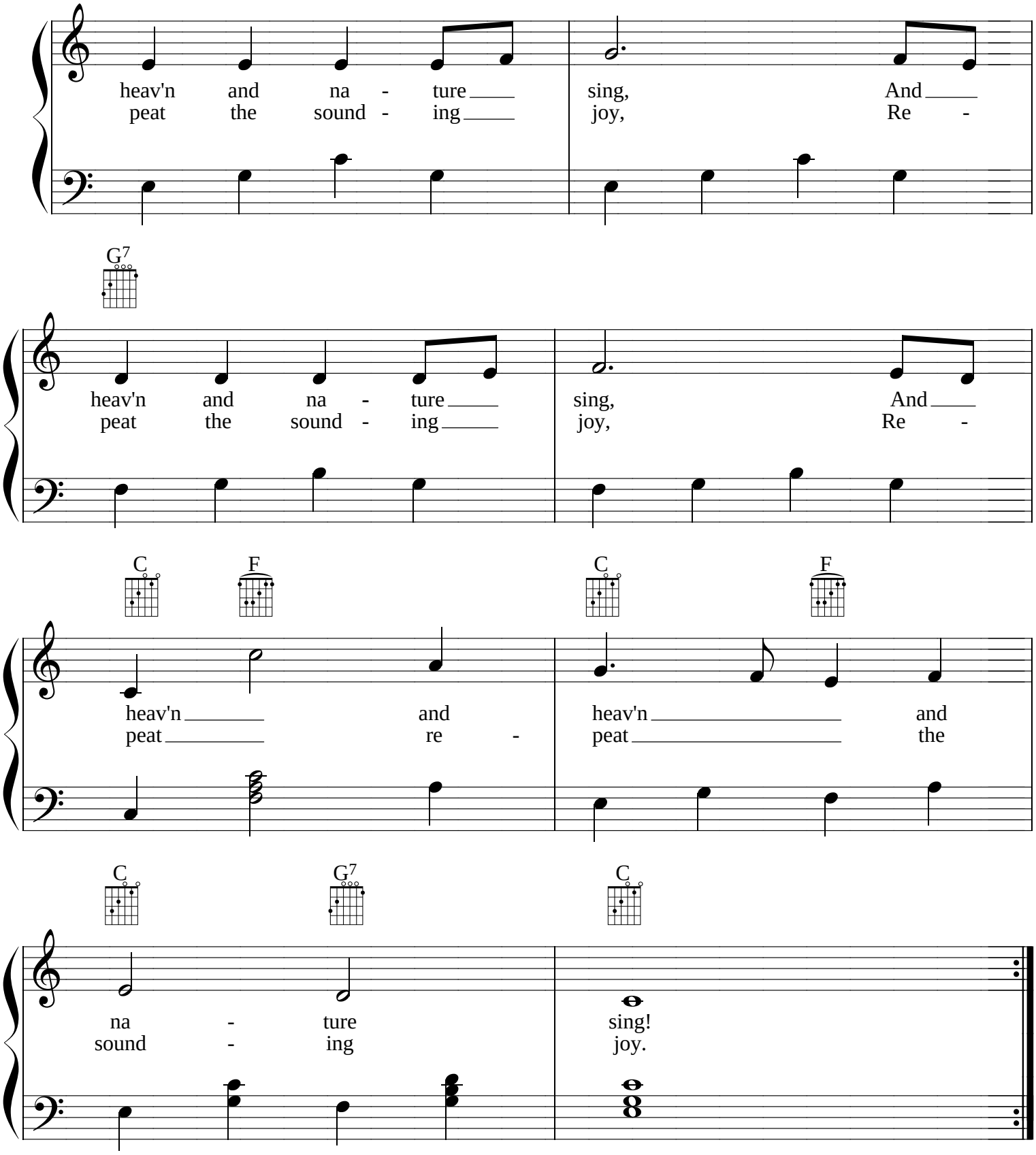
heav'n and na - ture sing, And
peat the sound - ing joy, Re -
G7
heav'n and na - ture sing, And
peat the sound - ing joy, Re -
C F C F
heav'n and heav'n and
peat re - peat the
C G7 C
na - ture sing!
sound - ing joy.

O COME, O COME EMMANUEL

http://www.mysheetmusic.com

Traditional
Arr. by Michael Daly

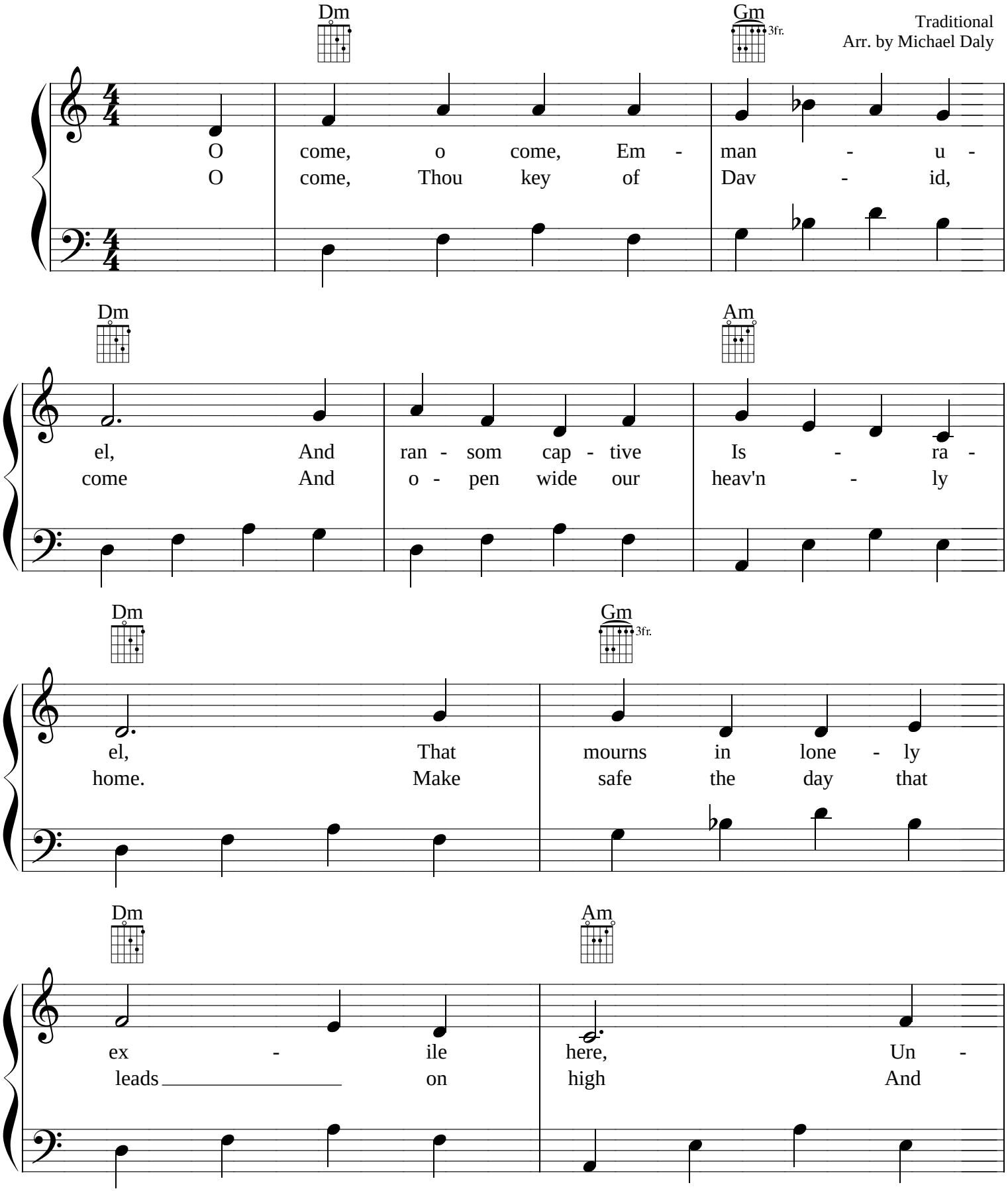

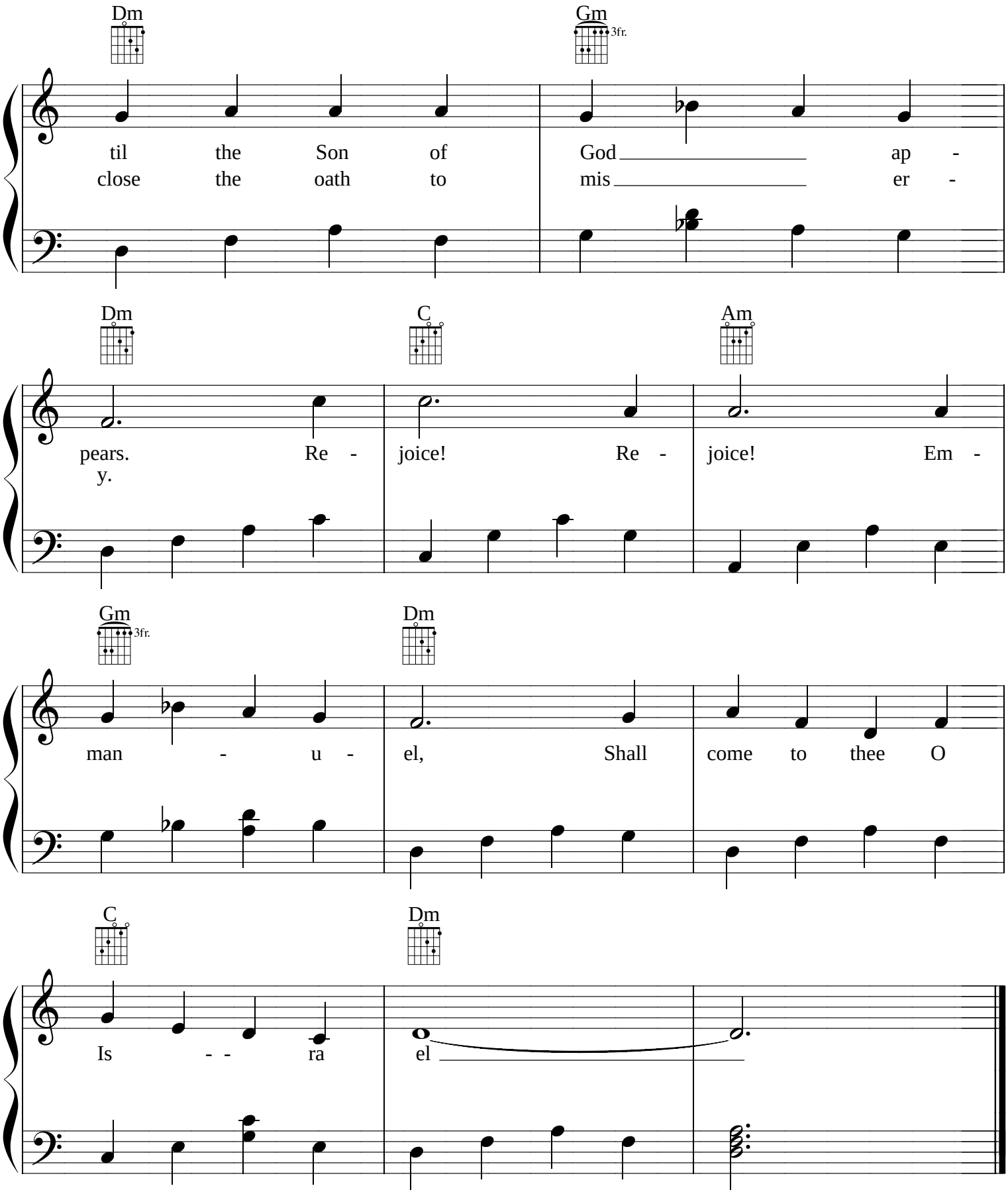
Dm
Gm
3fr.
til the Son of God ap -
close the oath to mis er -
Dm
C
Am
pears. Re - joice! Re - joice! Em -
y.
Gm
3fr.
Dm
man - u - el, Shall come to thee O
C
Dm
Is - - ra el

O COME ALL YE FAITHFUL

http://www.mysheetmusic.com

Words by Frederfick Oakley
Music by John Reading
Arr. by Michael Daly

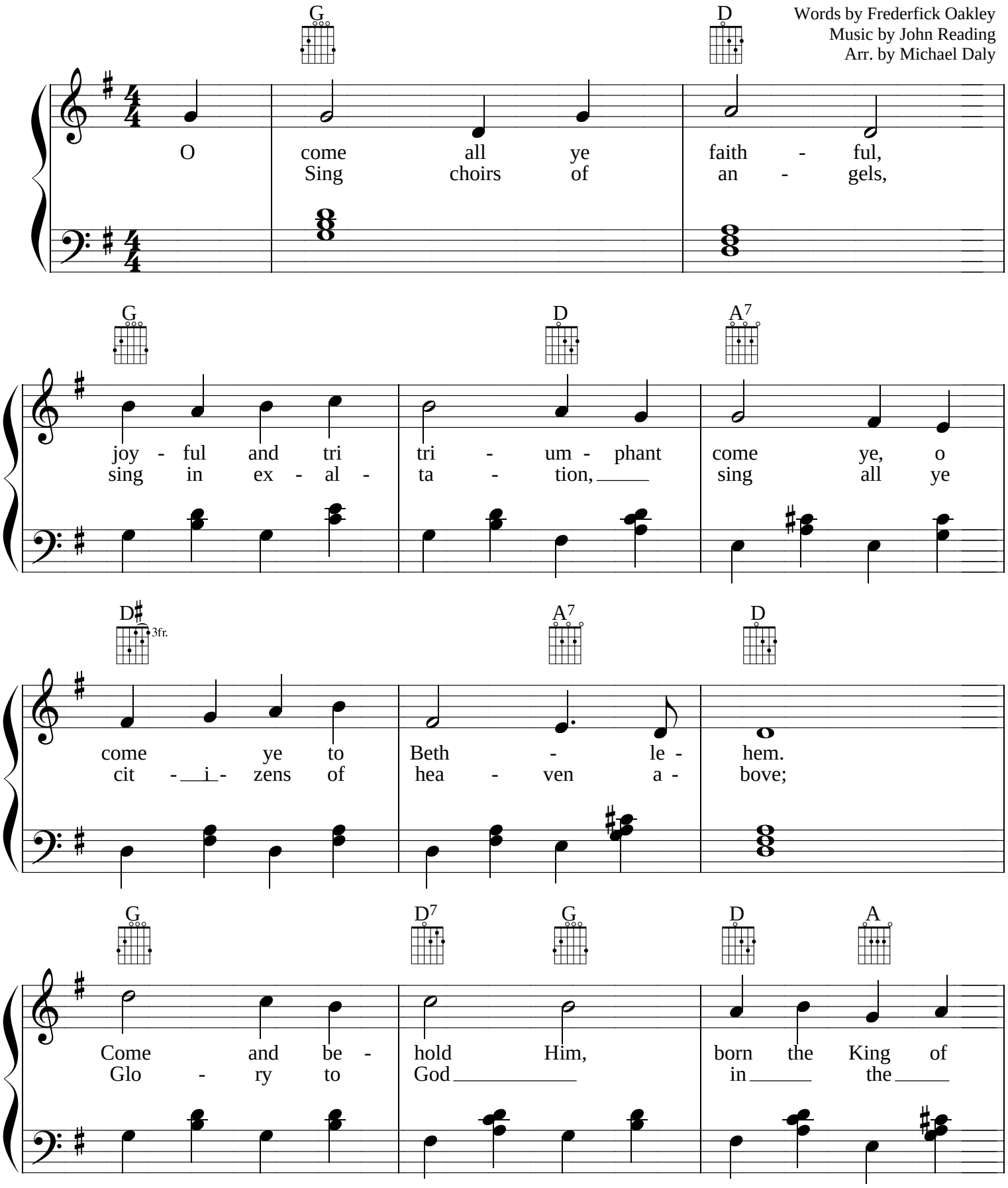

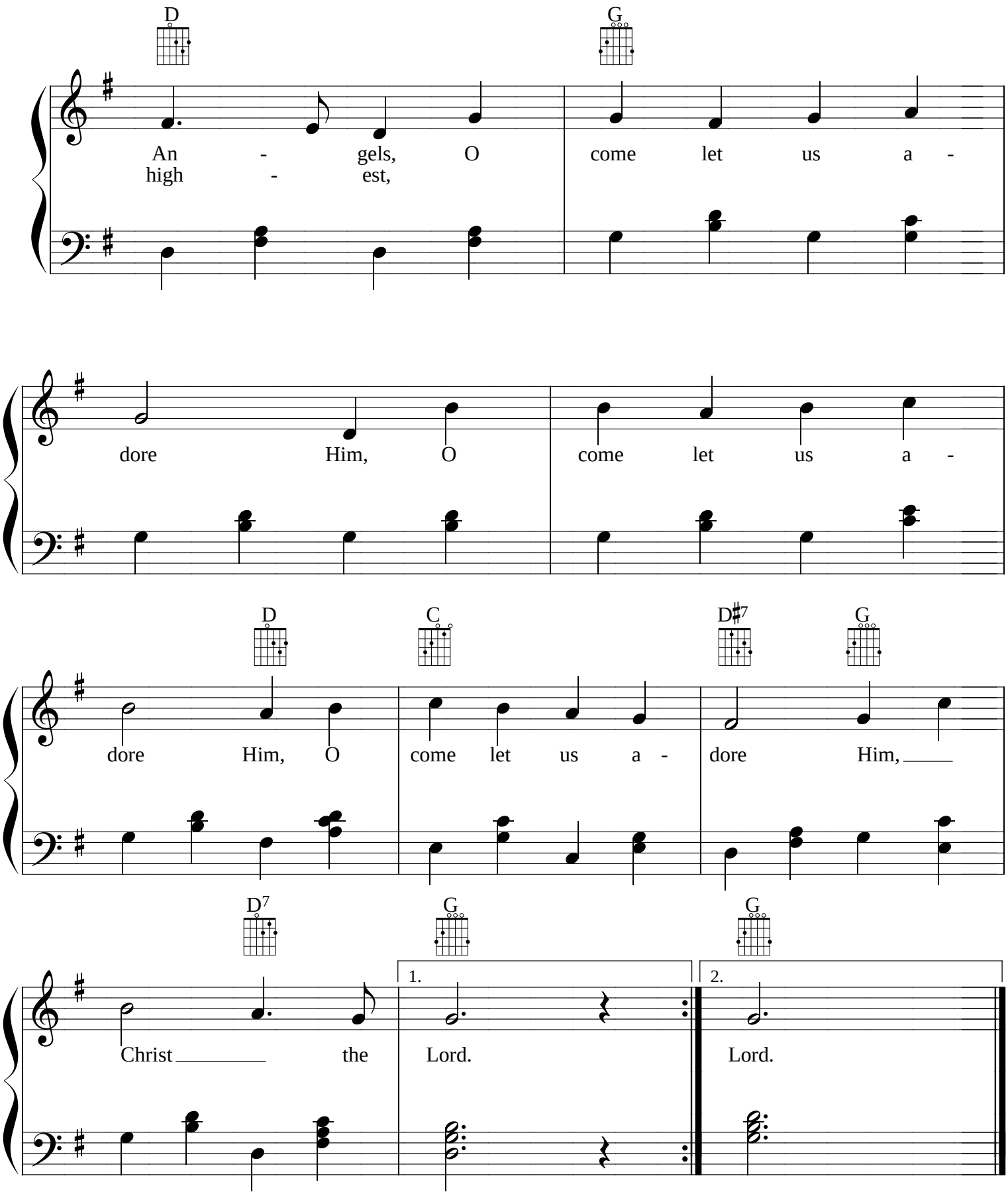
D
G
An - gels, O come let us a -
high - est,
dore Him, O come let us a -
D
C
D♯7
G
dore Him, O come let us a - dore Him, ____
D7
G
G
1.
2.
Christ _____ the Lord. Lord.

O LITTLE TOWN OF BETHLEHEM

http://www.mysheetmusic.com

Words by Phillips Brooks
Music by Lewis H. Redner
Arr. by Michael Daly

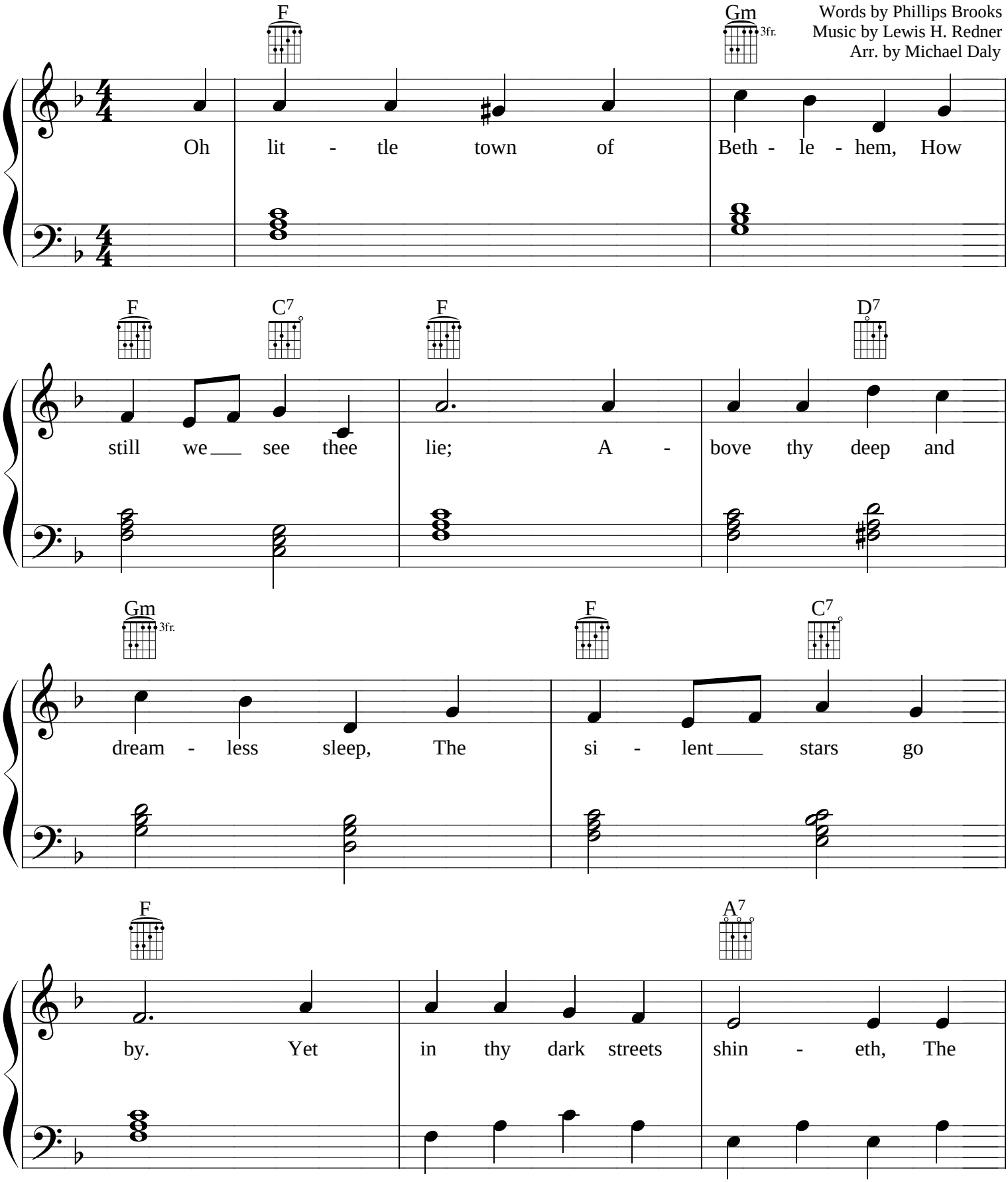

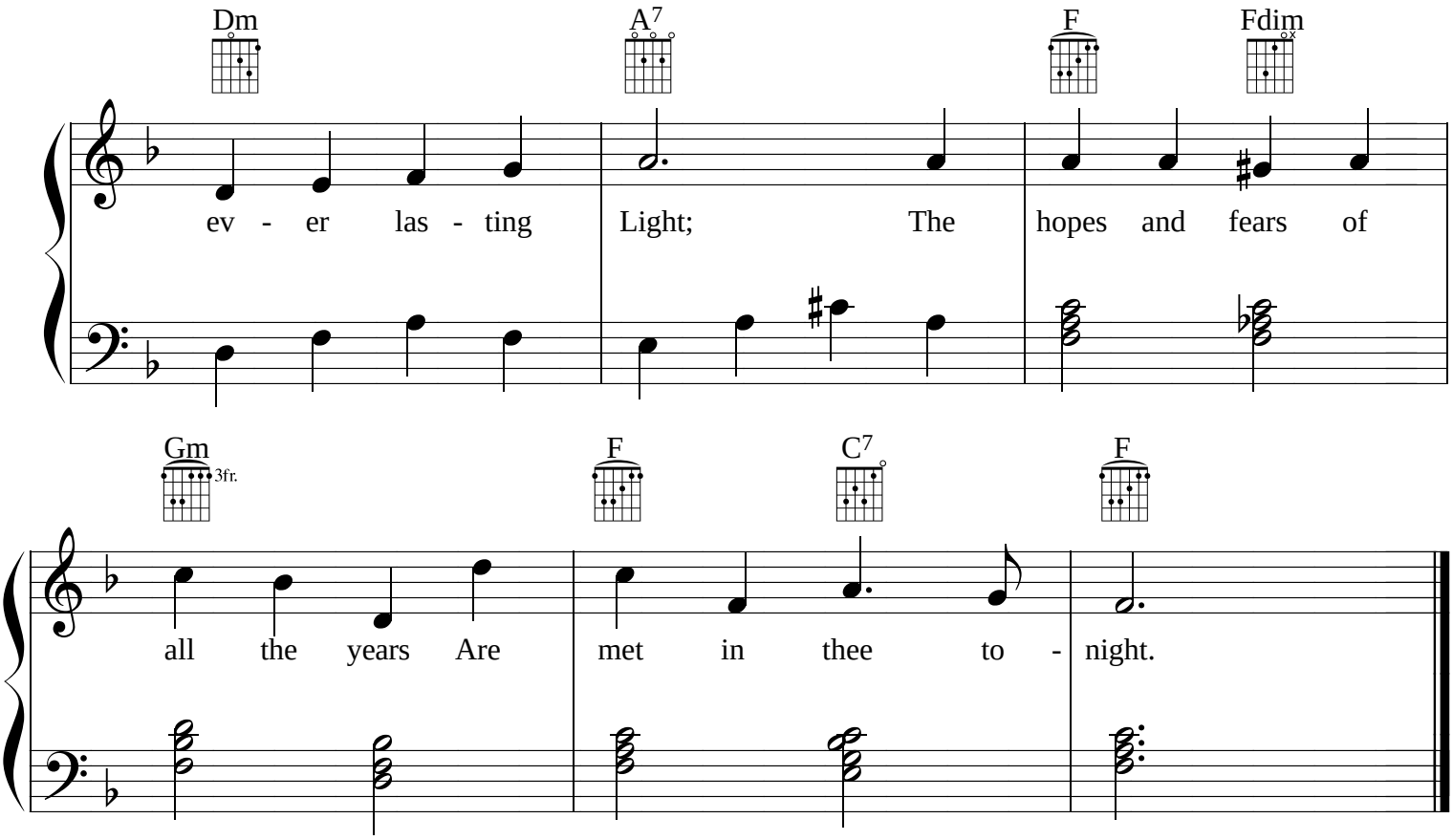

For Christ is born of Mary,
And gather'd all above,
While mortals sleep, the angels keep
Their watch of wondering love.
O morning stars together
Proclaim the holy birth,
And praises sing to God the King
And peace to men on earth.

O holy Child of Bethlehem,
Descend to us, we pray;
Cast out our sin and enter in;
Be born to us today.
We hear the Christmas angels,
The great glad tidings tell;
O come to us, abide with us,
Our Lord Emmanuel.

O HOLY NIGHT

http://www.mysheetmusic.com

Words by J.S. Dwight
Music by Adolphe Adam
Arranged by Michael Daly

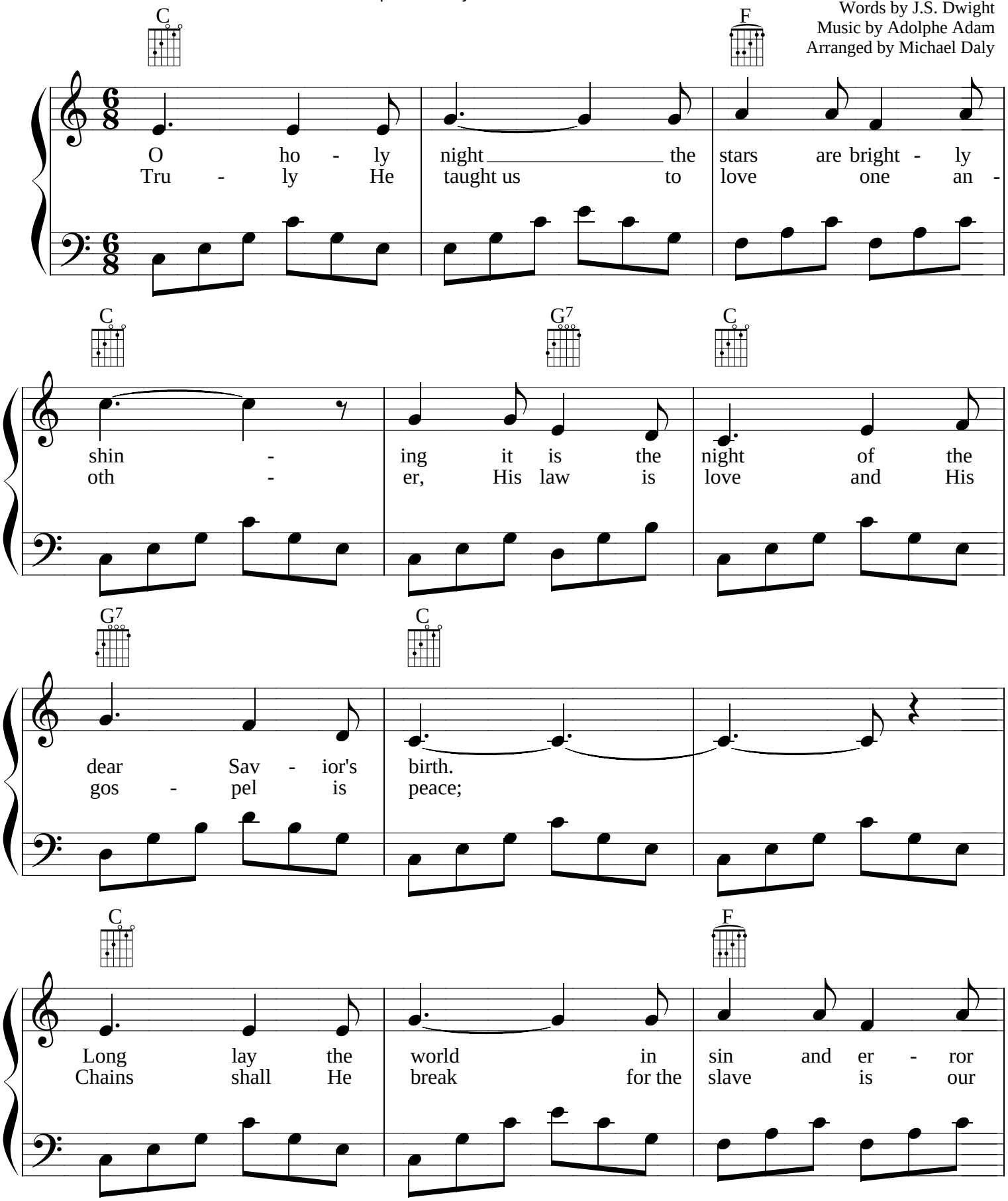

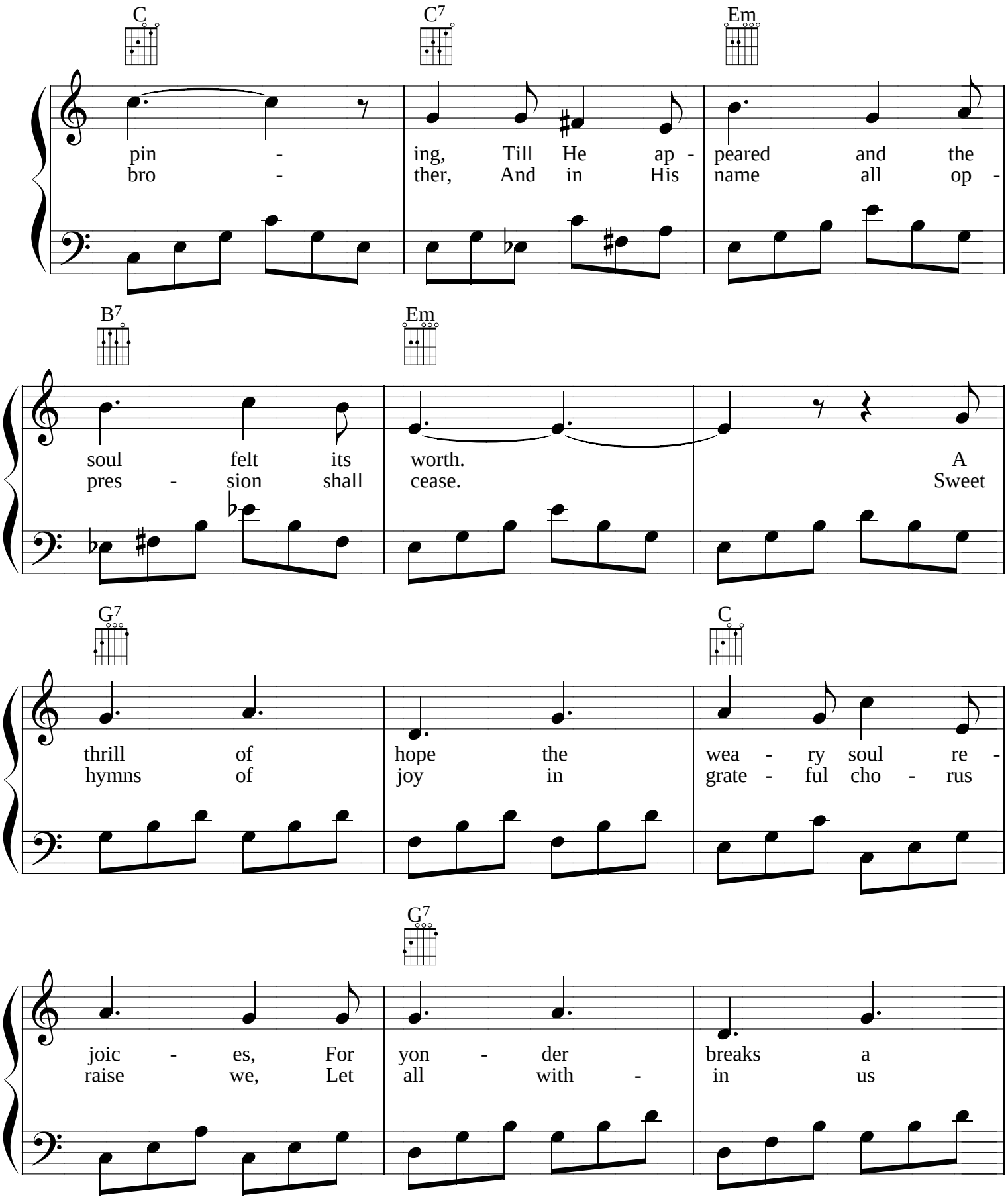
C
C7
Em
pin - ing, Till He ap - peared and the
bro - ther, And in His name all op -
B7
Em
soul felt its worth. A
pres - sion shall cease. Sweet
G7
C
thrill of hope the wea - ry soul re -
hymns of joy in grate - ful cho - rus
G7
joic - es, For yon - der breaks a
raise we, Let all with - in us

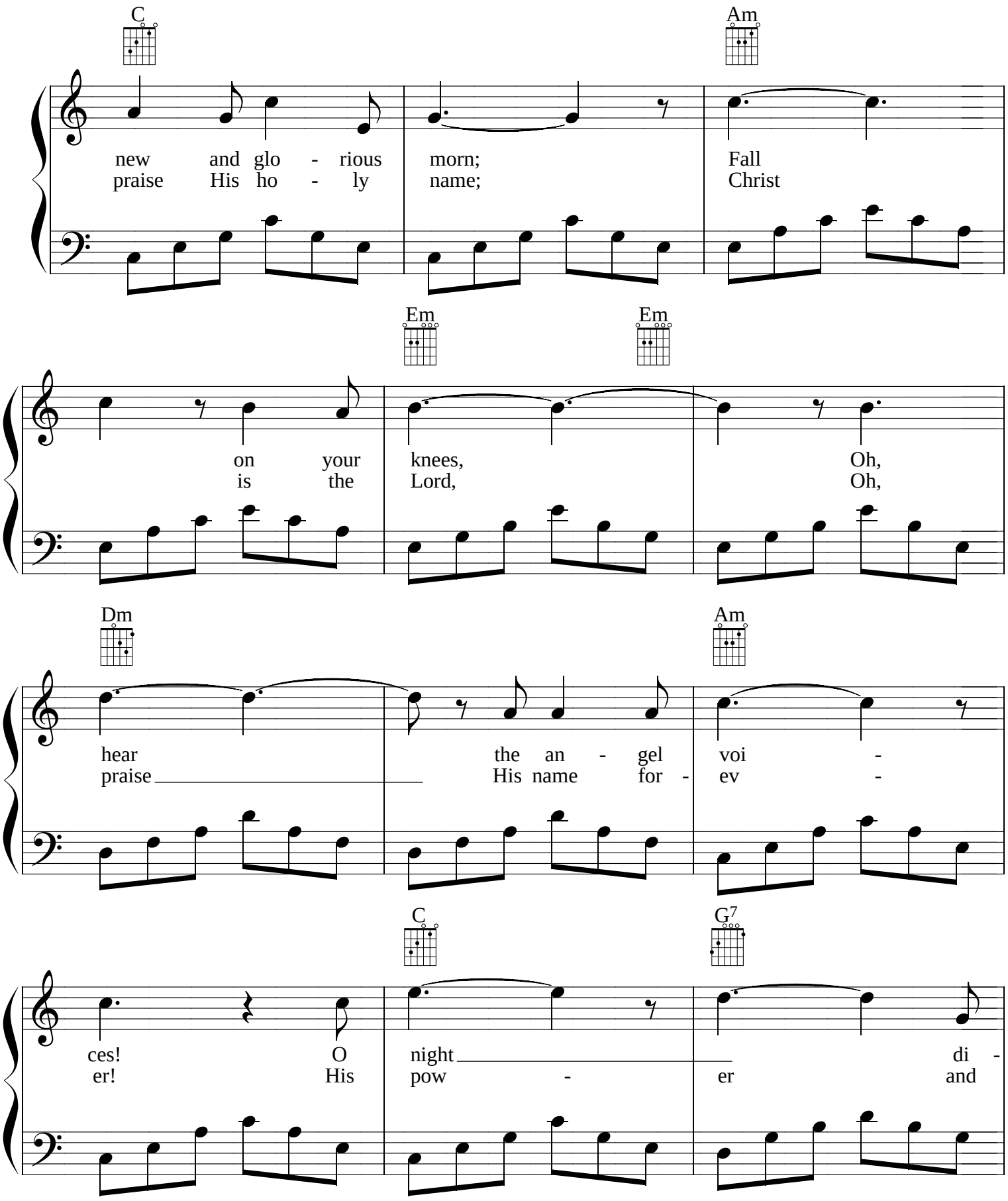
C
Am
new and glo - rious morn; Fall
praise His ho - ly name; Christ
Em
Em
on your knees, Oh,
is the Lord, Oh,
Dm
Am
hear the an - gel voi -
praise His name for - ev -
C
G7
ces! O night di -
er! His pow - er and

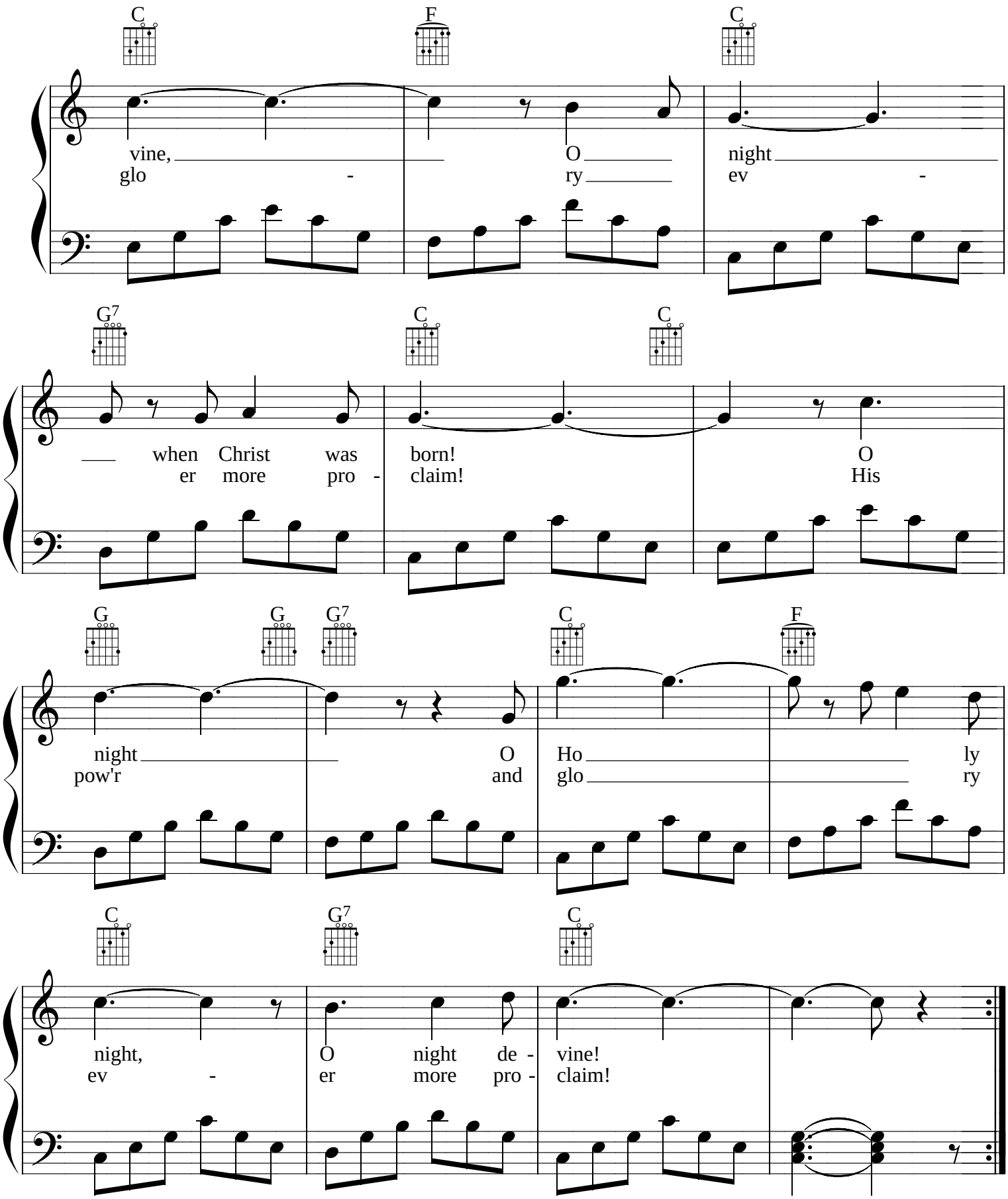
C F C
vine, O night
glo - ry ev -
G7 C C
when Christ was born! O
er more pro - claim! His
G G G7 C F
night O Ho ly
pow'r and glo ry
C G7 C
night, O night de - vine!
ev - er more pro - claim!

SILENT NIGHT

http://www.mysheetmusic.com

Lyrics by Joseph Mohr
Music by Franz Grubert
Arrang. by Michael Daly

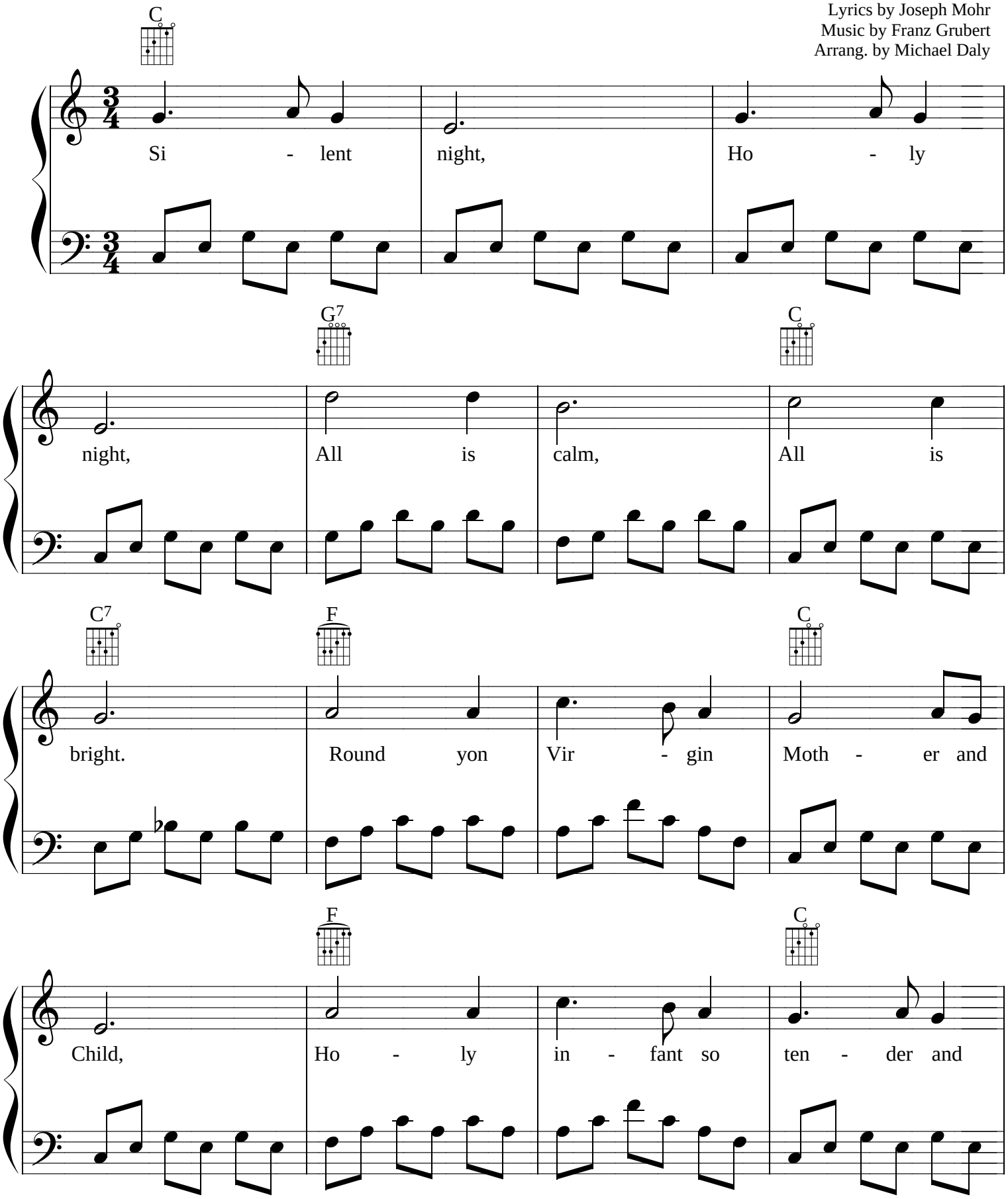

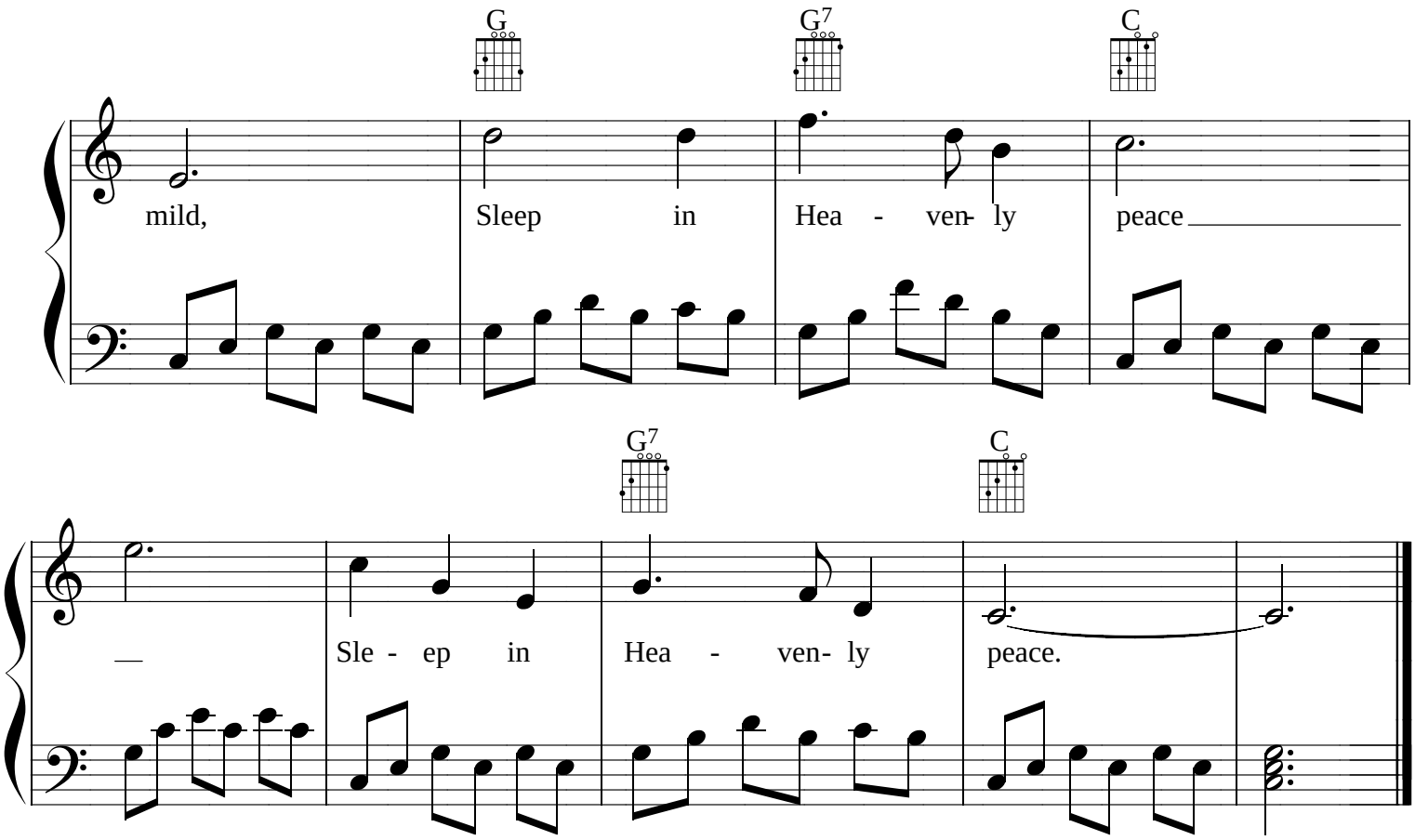

Silent night, Holy Night,
Sheperds quake, at the sight,
Glorious stream from heaven afar,
Heavenly hosts sing Alleluia
Christ the Saviour is born,
Christ the Saviour is born.

Silent night, holy night,
Son of God, love's pure light,
Radiant beams from Thy holy face,
With the dawn of redeeming grace,
Jesus, Lord at Thy birth,
Jesus, Lord at Thy birth.

UP ON THE HOUSETOP

http://www.mysheetmusic.com

Traditional
Arr. by Michael Daly

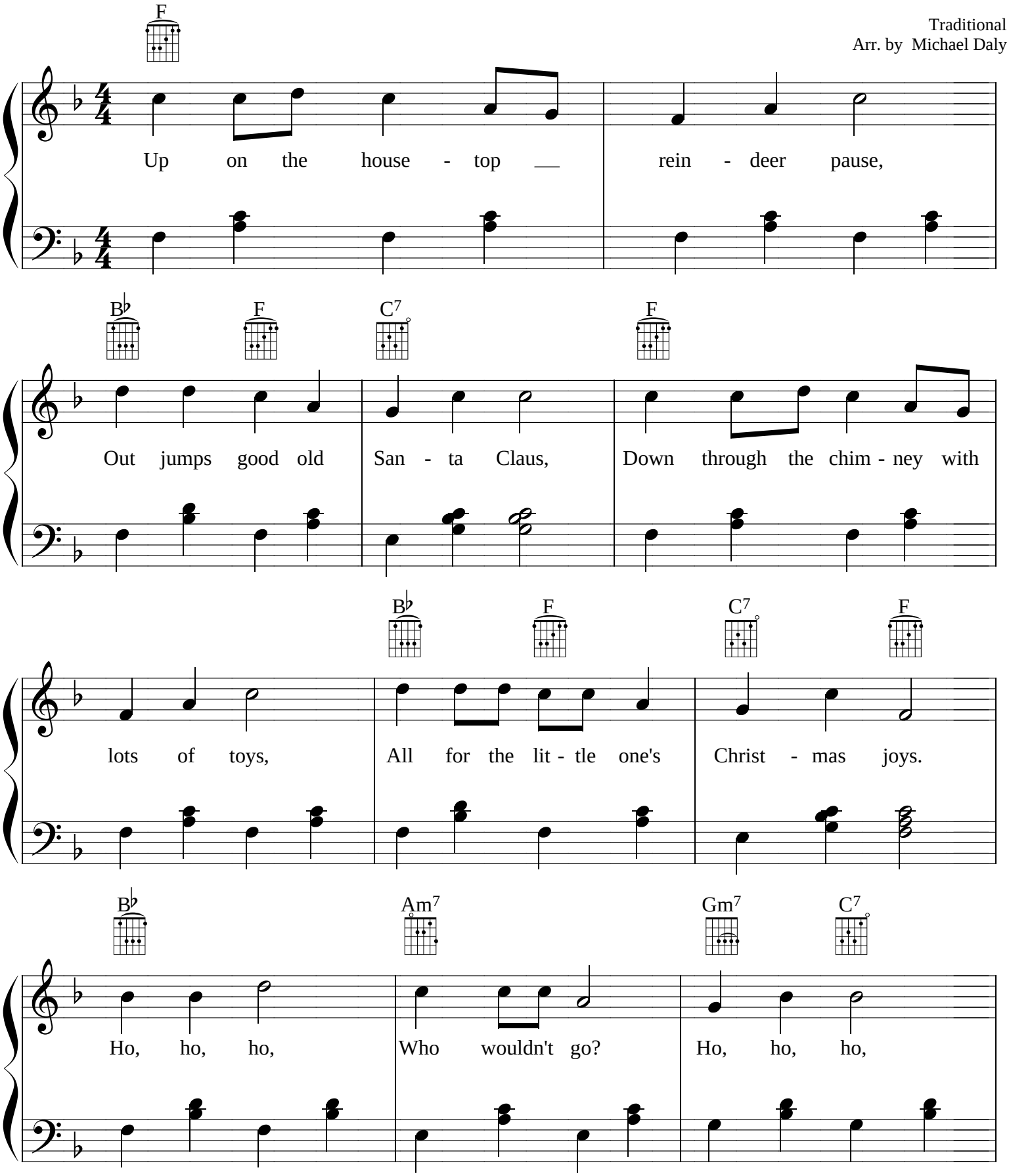

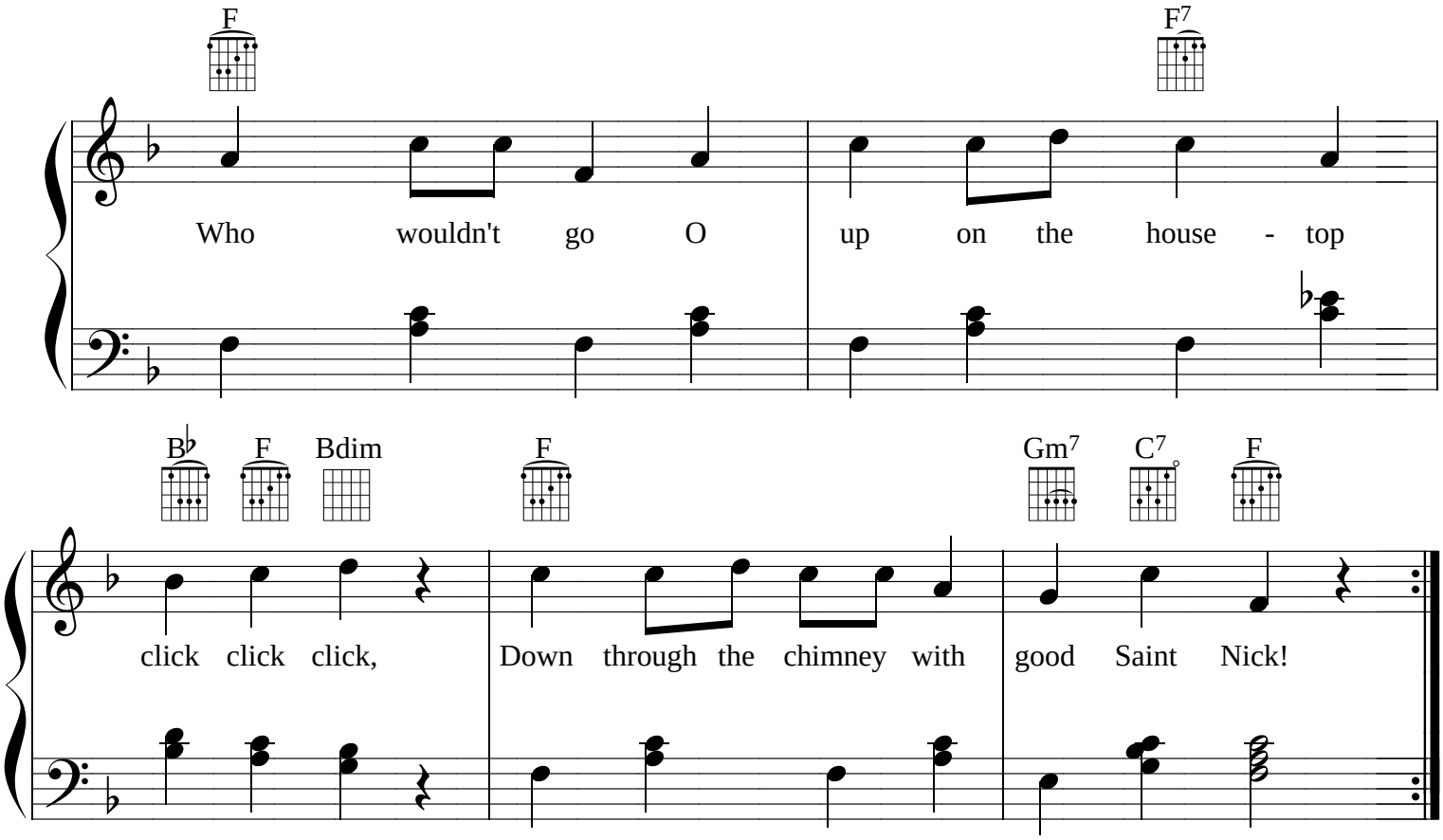

First comes the stocking of little Nell,
Oh, dear Santa, fill it well;
Giver her a dolly that laughs and cries,
One that can open and shut its eyes.

Chorus

Look in the stocking of little Bill,
Oh, just see that glorious fill!
Here is a hammer with lots of tacks,
Whistle and ball and a set of jacks.

Chorus

WE THREE KINGS OF ORIENT ARE

Words and music by
John Henry Hopkins
Arr. by Michael Daly

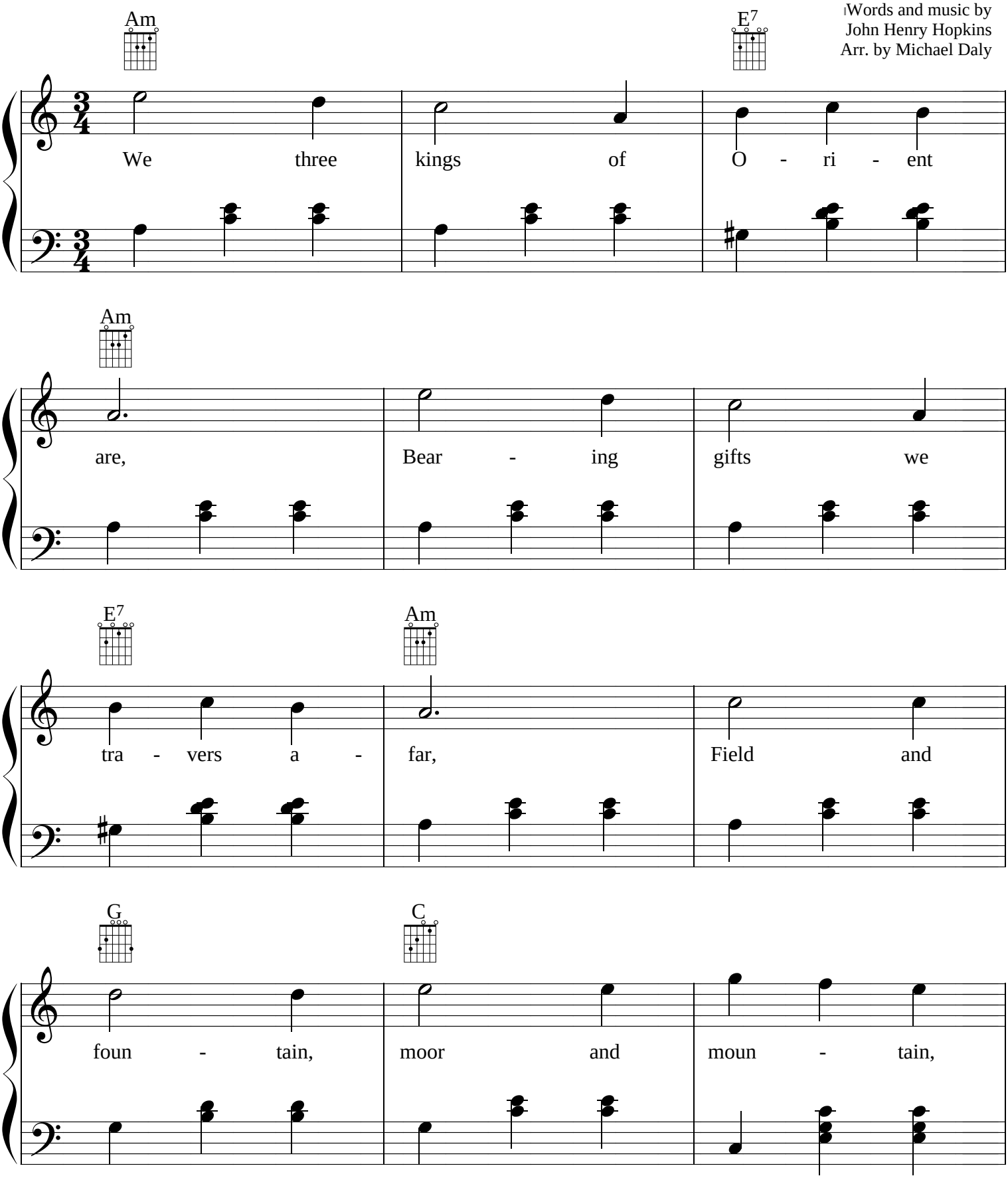

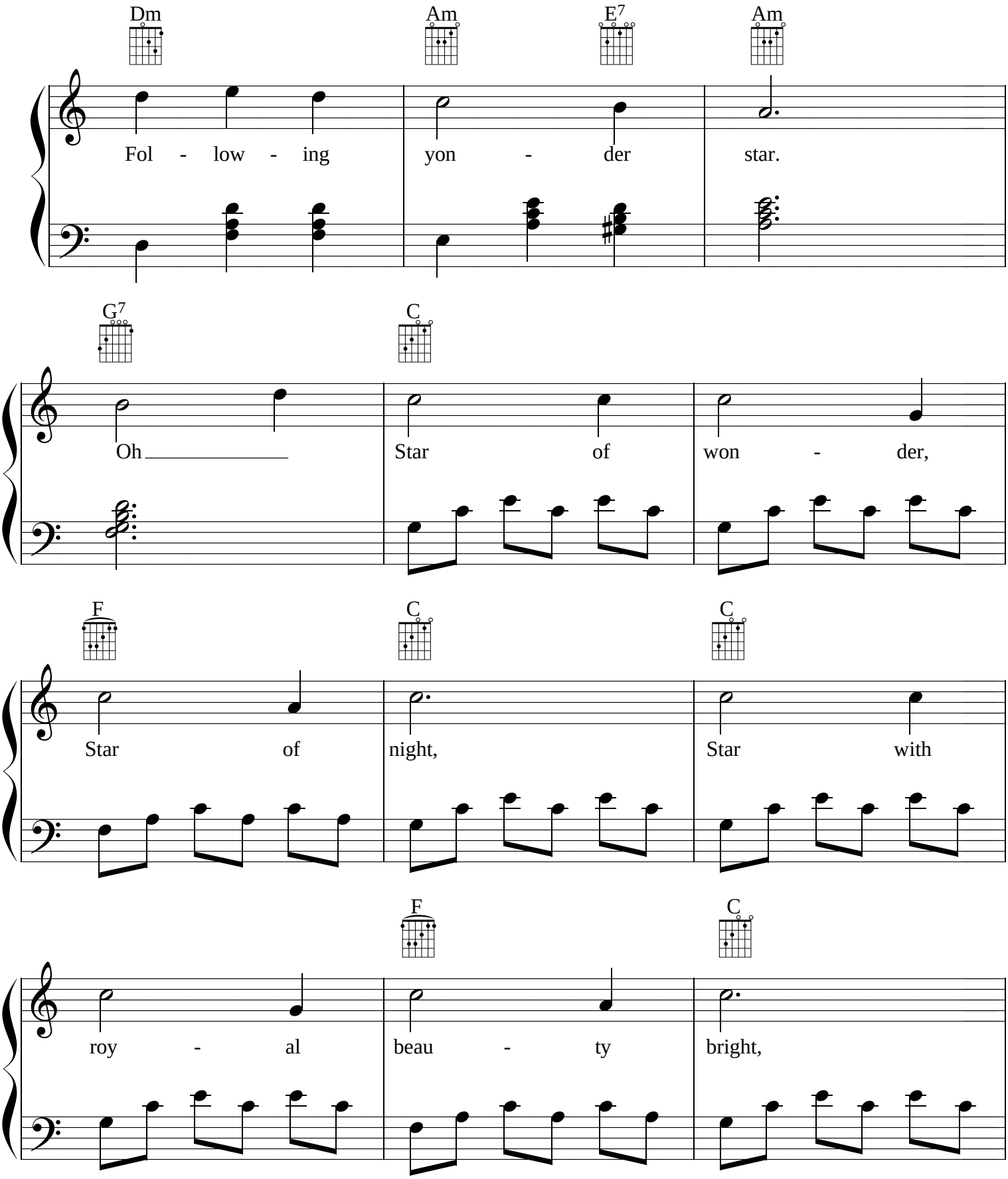
Dm
Am
E7
Am
Fol - low - ing
yon - der
star.
G7
C
Oh
Star
of
won - der,
F
C
C
Star
of
night,
Star
with
F
C
roy - al
beau - ty
bright,

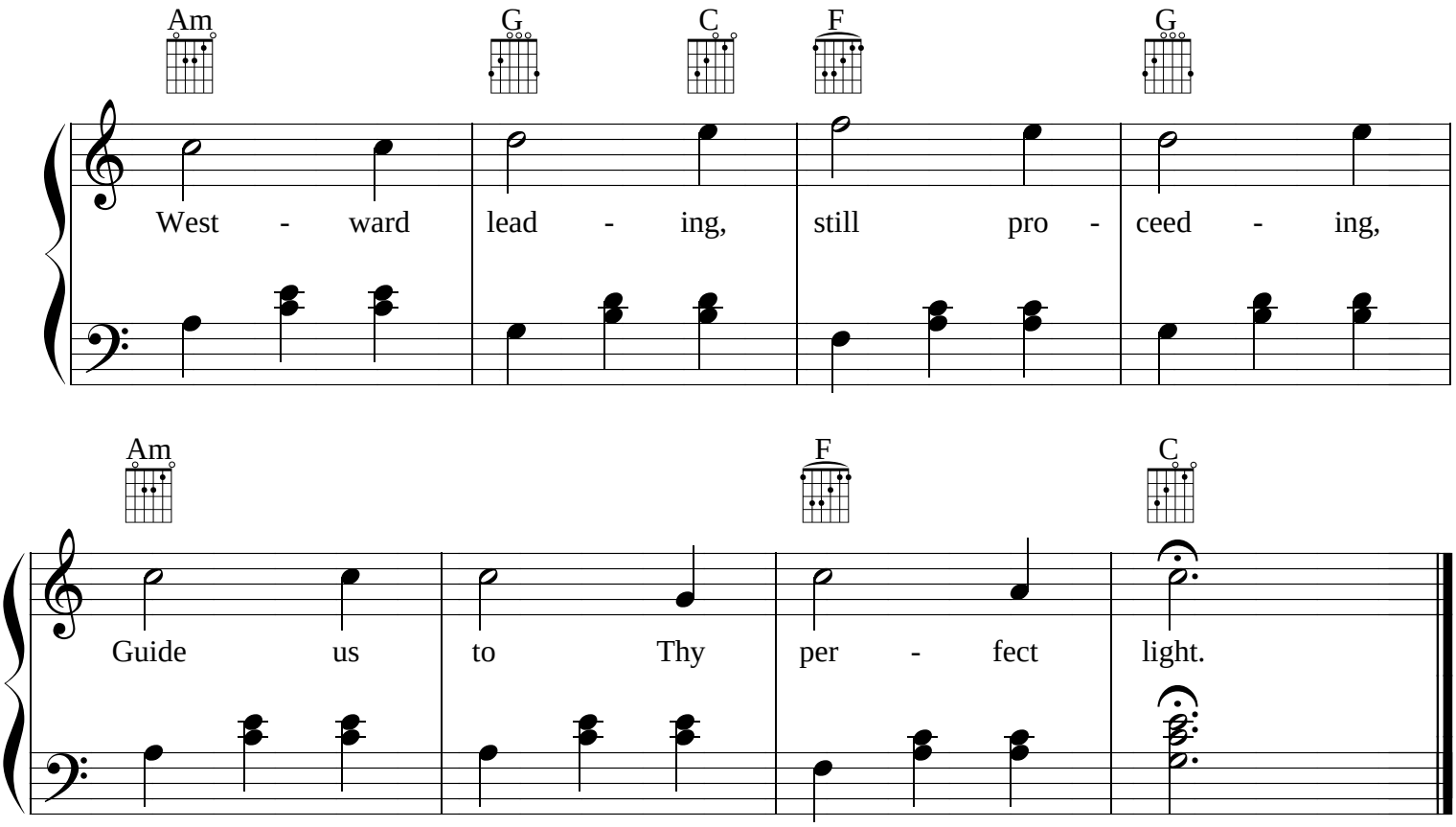

Born a King on Bethlehem's plain,
Gold I bring to crown Him again,
King forever, Ceasing never,
Over us all to reign.

Frankincense to offer have I,
Incense owns a Deity nigh.
Pray'r and praising, all men raising,
Worship Him, God most high.

Myrrh is mine, its bitter perfume,
Breathes a life of gathering gloom;
Sorrowing, sighing, bleeding, dying,
Sealed in the stone-cold tomb.

Glorious now behold Him arise,
King and God and Sacrafice.
Alleluia, Alleluia,
Earth to heav'n replies

WE WISH YOU A MERRY CHRISTMAS

http://www.mysheetmusic.com

Traditional
Arr. by Michael Daly

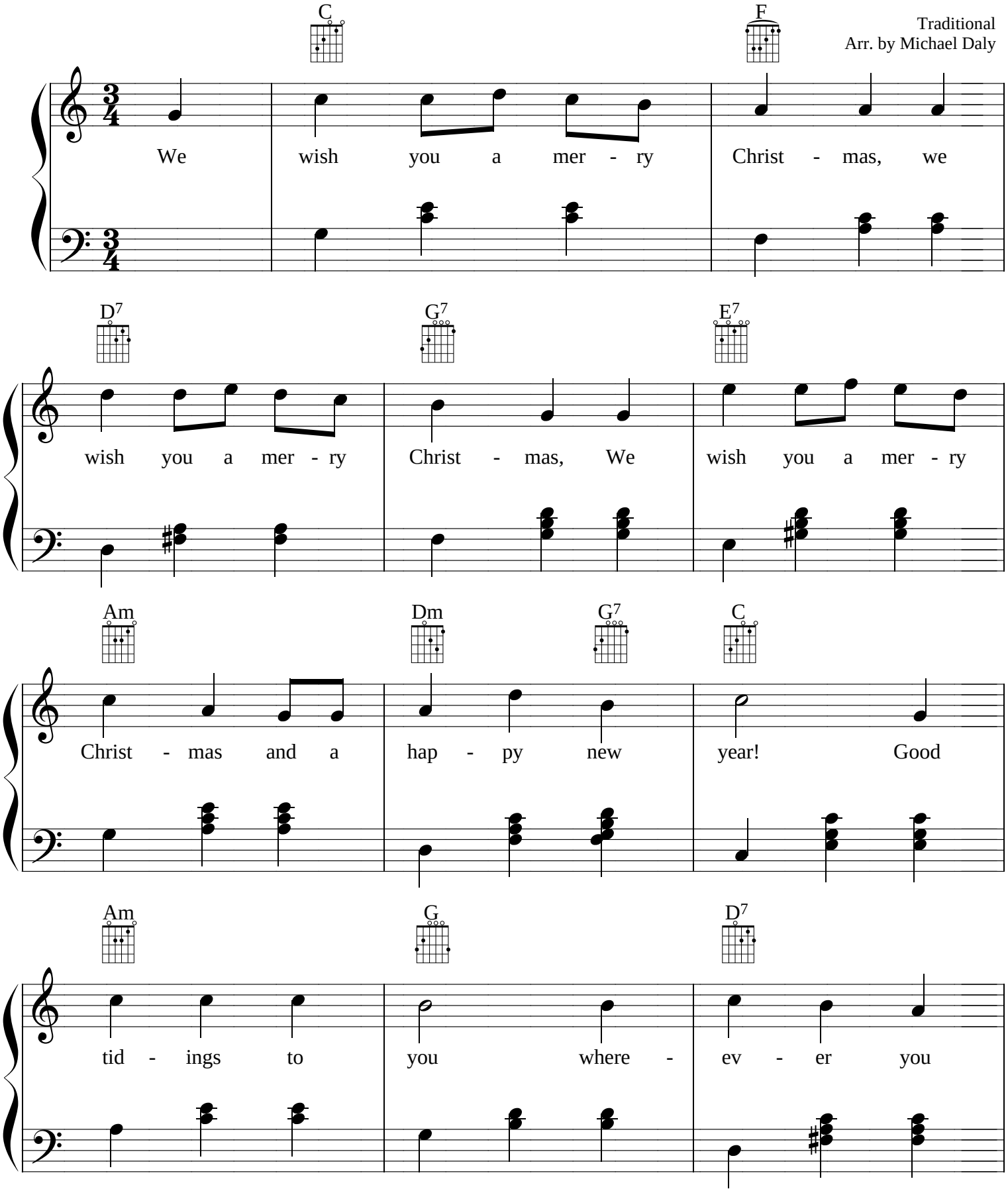

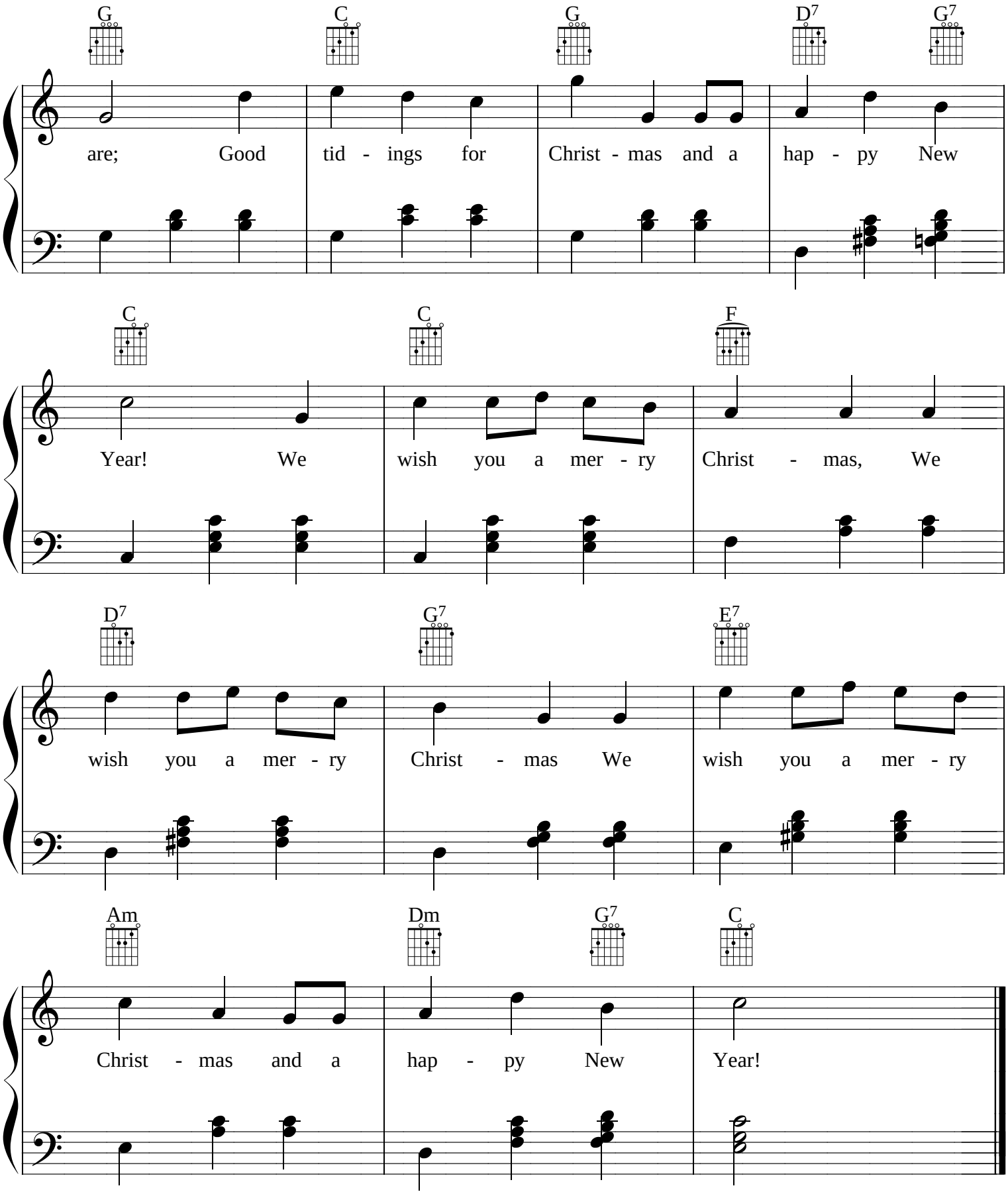
G C G D7 G7
are; Good tid - ings for Christ - mas and a hap - py New
C C F
Year! We wish you a mer - ry Christ - mas, We
D7 G7 E7
wish you a mer - ry Christ - mas We wish you a mer - ry
Am Dm G7 C
Christ - mas and a hap - py New Year!

WHAT CHILD IS THIS?

http://www.mysheetmusic.com

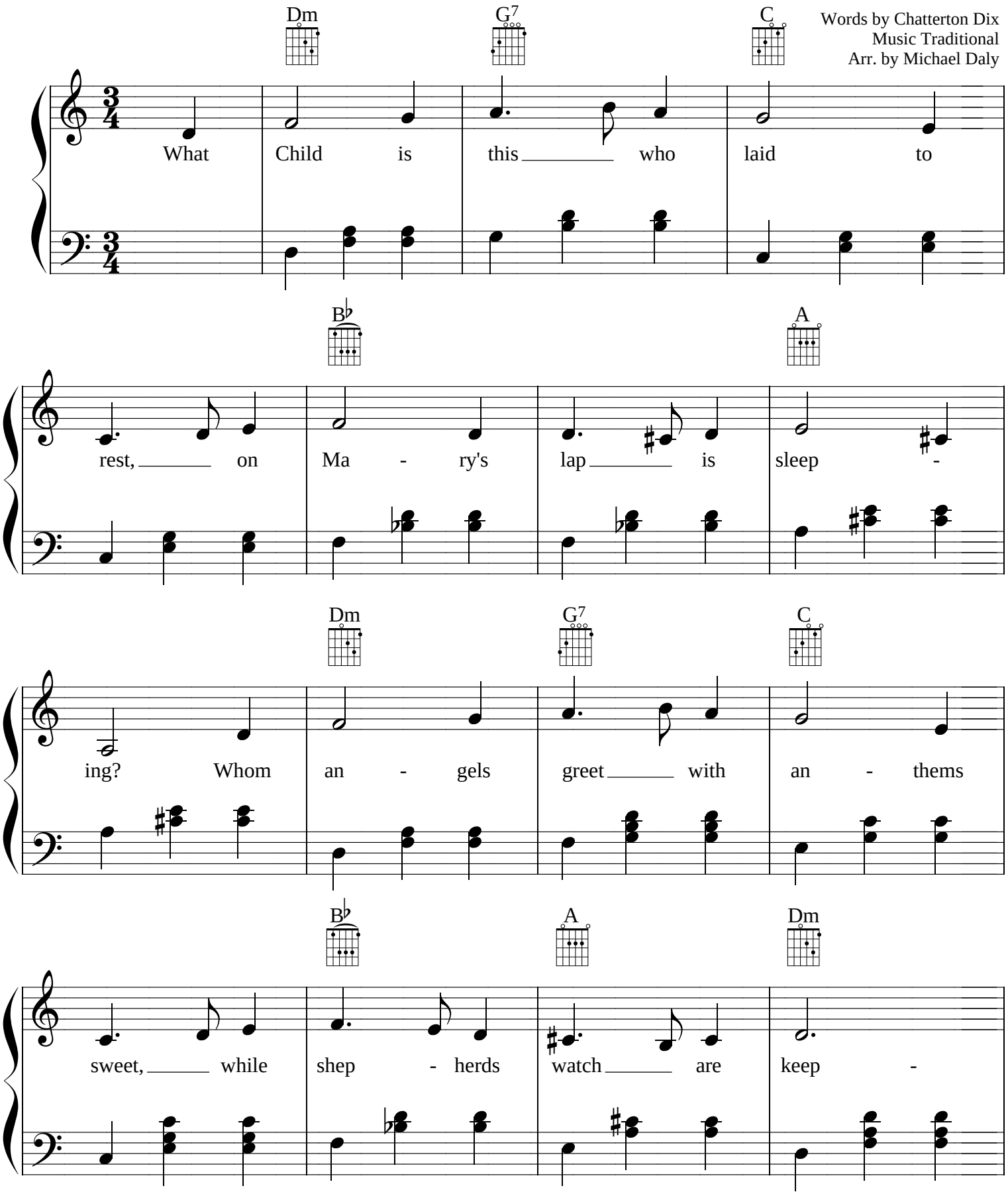

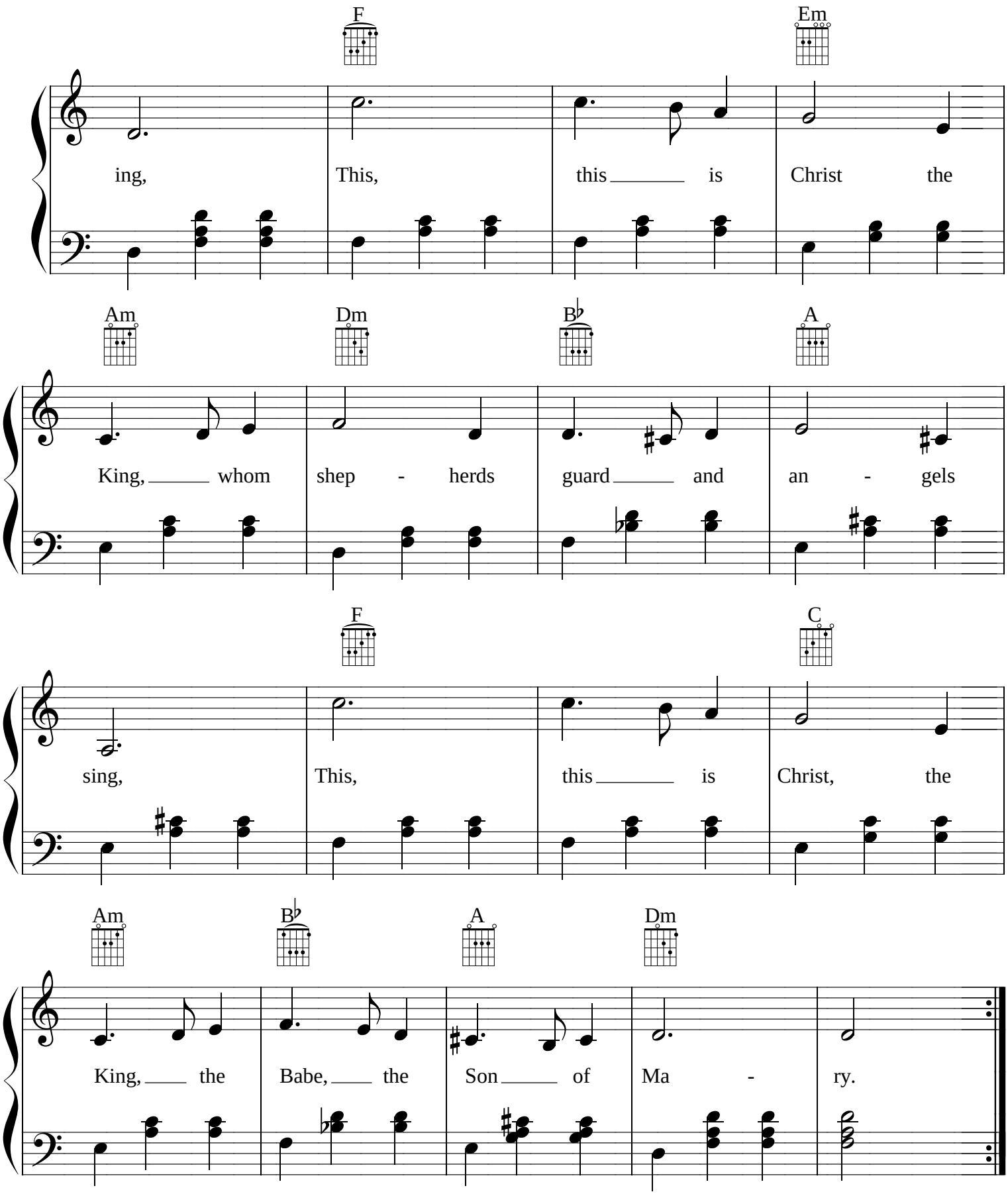
F
Em
ing, This, this _____ is Christ the
Am
Dm
B♭
A
King, _____ whom shep - herds guard _____ and an - gels
F
C
sing, This, this _____ is Christ, the
Am
B♭
A
Dm
King, ____ the Babe, ____ the Son _____ of Ma - ry.